THE PAPER THAT GOES HOME.

# DIXON EVENING TELEGRAPH

DIXON DOES, DIXON WILL, DIXON DID.

OFFICIAL PAPER OF THE CITY OF DIXON BY ACT OF CITY COUNCIL — ASSOCIATED PRESS DISPATCHES

TELEGRAPH SIXTY-SIXTH YEAR — DIXON ILLINOIS SATURDAY SEPTEMBER 9 1916 — DIXON DAILY TELEGRAPH—THIRTY SECOND YEAR 213

## PLAN SYMPATHETIC STRIKE IN NEW YORK

LABOR LEADERS MAY TIE UP CITY'S INDUSTRIES TO HELP CAR MEN.

### GOMPERS SUMMONED TO CITY

President of A. F. of L. Called From Vacation—Car Service Is Nearly Normal.

(Associated Press)

New York, Sept. 9—Union labor leaders of national and state prominence were called into the New York transit situation today with the announcement by local strike organizers that within 24 hours a conference will be held here, the outcome of which might be a tie-up of the city's industries which employ men affiliated with the American Federation of Labor.

**Committee Empowered.**

Samuel Gompers, president of the American Federation of Labor, who is on a vacation in Maine, has been asked to hurry here and the Central Federated Union announced after an all night meeting that a committee had been appointed which is empowered to call a general sympathetic strike in all trades if it is considered necessary to help the striking car men.

It is announced that the companies will seek injunctions to restrain interference. The police reported conditions as normal and an improvement on the surface systems. A number of minor disorders, with 18 arrests, are reported.

New York, Sept. 9.—With subway and elevated trains being operated apparently on normal schedule, traction officials insisted that New York's strike has been broken.

Fifty per cent of the "green cars" of the New York Railways company's surface system were running, the company announced. Union leaders claim that 7,500 men are on strike.

## CHORUS WILL JOIN IN GREAT CONCERT

EVANGELICAL AND LUTHERAN CHOIRS WILL GIVE PROGRAM SUNDAY EVE

The Evangelical and St. Paul's Lutheran choirs will combine Sunday evening making a choir of about forty voices and will render a sacred song service at St. Paul's church. One of the special features of the evening will be the singing of Daniel Protheroe's beautiful anthem: "Christ is Eternal."

Miss Bertha Bennett will sing a solo, "The Lord is My Light," by Oley Speaks.

Misses Harriet Schumm and Urcell Senneff will be heard in a duet.

Mr. Archie Rawls' solo will be "Oh Dry Those Tears" by Del Riego.

Mrs. Maurice Edwards will preside at the organ, Mrs. Goodsell will direct the music.

Frank Dishong of East Grove was here on business Friday.

## Harmon Saloon Is Robbed; Safe Door Broken; Loss $140

*Authorities Discover Clue In Kelchner Affair—Suspect Harmonite*

The safe in Wm. Kelchner's saloon in Harmon was broken open with a sledge hammer Friday night and about $140 in currency, which Mr. Kelchner had placed there for the night, was stolen.

Entrance to the saloon was gained by breaking out a rear window, and in this fact the authorities have discovered a clue, it is said. It is the belief that the robbery was the work of Harmon talent.

**CONTRACTOR'S OFFICE AT COLONY WAS BURGLARIZED**

The office of Contractor Allen at the state epileptic colony was burglarized Friday night, the thief or thieves getting away with a check protector, many blank checks and many articles of various values taken from clothing hanging on the walls. The sheriff's office was notified and it is reported a tangible clew has been uncovered which may lead to the apprehension of the perpetrators.

## STEWARD PEOPLE BOOST WHETSTON

CARAVAN OF AUTOS MAKES TRIP AROUND LEE COUNTY FOR HIM.

About fifteen automobile loads of boosters from Steward, Ill., carrying sixty or more residents of that town and vicinity, stopped in Dixon for some time today to tell the people of this city to vote for Judge Samuel Whetston for coroner. Judge Whetston is a candidate for the republican nomination for coroner.

The Steward booster expedition made a tour of the county today in the interest of their candidate. On the back of the cars were banners saying: "Vote for Judge Whetston, the Grand Old Man." The loyalty of the Steward people to their candidate is a splendid tribute to the character and qualities of the Judge and will undoubtedly do him a lot of good at the primary election.

### PAYMASTER MURDERED IN OHIO

Mine Superintendent Killed and $10,000 Stolen.

(Associated Press)

St. Clairsville, O., Sept. 9 — Lee Rankin, superintendent, while on his way to pay miners was murdered today by automobile bandits who escaped with $10,000.

**MASONIC FUNERAL.**

Members of Friendship lodge No. 7, A. F. & A. M., are requested to assemble at Masonic Hall at 1 o'clock p. m. Sunday and join with the lodge from Amboy in conducting the funeral of our late Brother I. F. Edwards.

## DIVORCE MILL WILL HAVE BUSY SESSION

THIRTY NEW CASES OF MARITAL TROUBLE FILED FOR HEARING.

### TIME FOR SERVICE EXPIRED

New Cases Had to Be Filed Before Midnight Friday—Attaches Were Busy.

The divorce mill of the September term of Lee county circuit court will have to work overtime if all the new divorce and separate maintenance causes which have been filed are brought to trial during the term. Of 47 new chancery cases docketed 30 are for divorce or separate maintenance.

The time for filing new cases for trial during the coming term of the court, which convenes a week from Monday, expired at midnight Friday the last day being an exceptionally busy one for the circuit clerk's and sheriff's office forces. Thirty-nine new common law cases were filed for the term, none of which is of great public interest.

In addition there will be a number of criminal trials beyond doubt. Several alleged violators of the criminal laws of the state have been bound to the grand jury and it is understood the officials are planning to have the inquisitorial body investigate other alleged violations of the statutes.

## MASONS IN CHARGE EDWARDS' FUNERAL

AMBOY LODGE A. F. & A. M. WILL CONDUCT SERVICES AT HIS HOME.

The funeral of Hon. I. F. Edwards, which will be held at his residence, 103 E. Everett street, at 2 o'clock tomorrow afternoon, will be in charge of Illinois Central lodge No. 178, A. F. & A. M. All Masons are asked to join with the Amboy lodge in the last tribute to one of Lee county's best and most worthy citizens. The Masons will meet at Friendship Lodge rooms at 1 o'clock and will march in a body to the home.

**Elks To Attend.**

Exalted Ruler Fred D. Dana of Dixon lodge No. 779, Elks, requests that all members of the lodge turn out to attend the funeral of Mr. Edwards. Inasmuch as the Masons will have charge of the funeral the Elks will not march in a body, but all members are asked to attend the services as a mark of appreciation of the departed Brother.

### WILSON CHEERED BY DELEGATES

President Given Fine Reception At Atlantic City.

(Associated Press)

Atlantic City, Sept. 9—A large crowd, including many delegates to the Suffrage convention, which was addressed by the president last night, cheered Wilson as he entered his motor car at 9 o'clock this morning for his journey to Shadow Lawn, where he will make an extended stay.

### MARSHALL SEES BIG REASON

Tells Kentucky Voters What Hughes' Speeches Are.

(Associated Press)

Winchester, Ky., Sept. 9—In an address here Vice President Marshall said the main reason offered the country for turning out the democrats was the desire of the republicans to get in and that Hughes' speeches were but echoes of off-heard political organizations in the senate.

**TO N. Y. SCHOOL OF COMMERCE**

Lloyd Shearer of Steward, who for the past year and a half has been employed as assistant bookkeeper at the Dixon National bank, resigned Sept. 1st and will leave soon for New York to enter the School of Commerce of the New York university. Mr. Shearer made many friends while here.

Mrs. M. E. Rice and family of the Nachusa Tavern returned yesterday from a motor trip to Ft. Wayne, Ind.

Mrs. Robert Brown was here from Ashton today.

ENDORSED BY COOK CO. DEMOCRATIC COMMITTEE

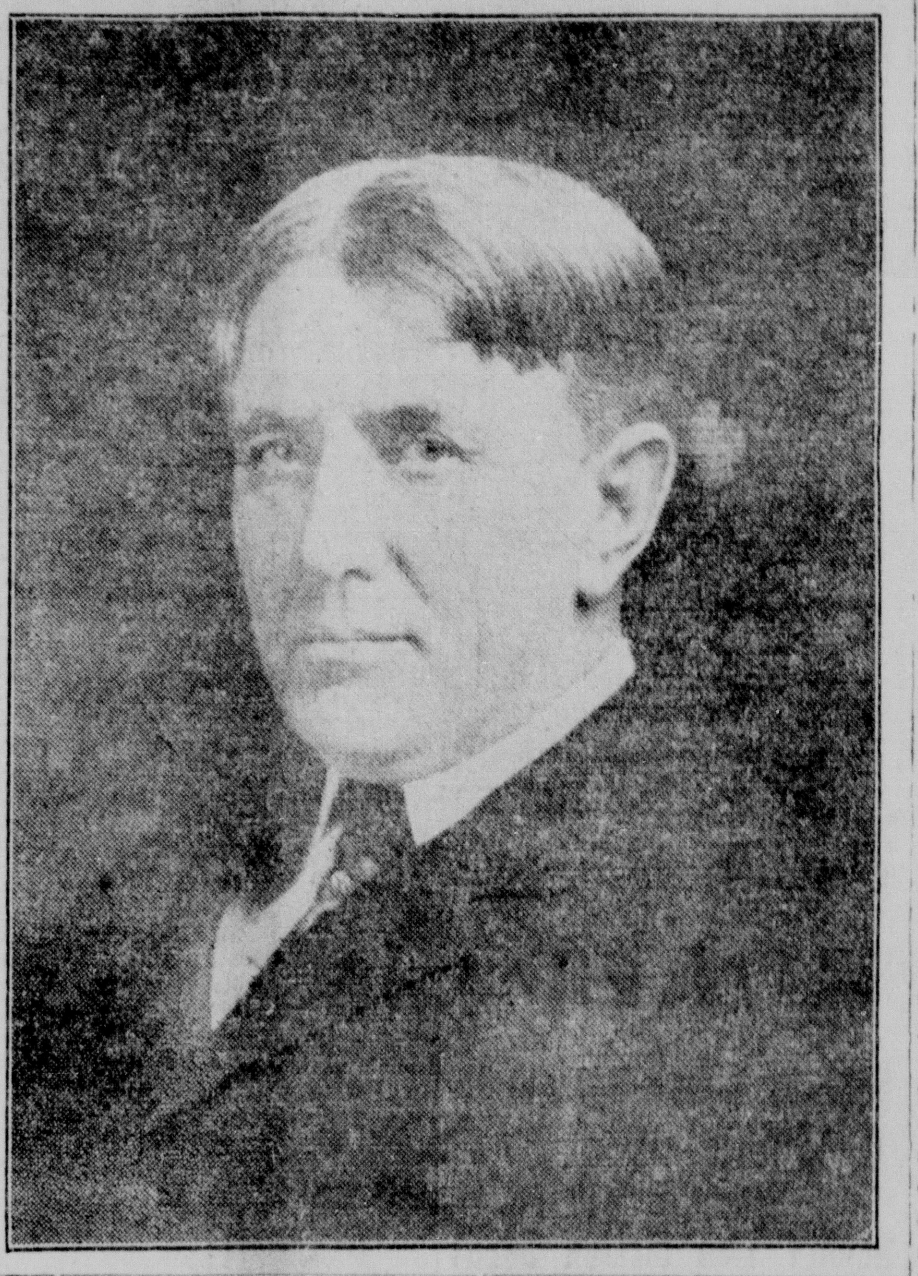

### MOOSE TO GO AFTER MEMBERS

Local Lodge Planning Big Membership Campaign.

Dixon lodge of Moose will start a big membership campaign about Sept. 15, during which it is hoped to double the membership of the order. It is probable the chapter will be re-opened for a limited period during the campaign, and a big entertainment is being planned to start the ball rolling. It is hoped to have the [illegible] boys band and zouaves here from Mooseheart for the entertainment.

### MANY HEARD C.C. BAND CONCERT

Program at Nachusa Tavern Friday Much Appreciated.

The usual large crowd heard and enjoyed the concert given by the Chamber of Commerce band at the Nachusa Tavern veranda last evening. The band played especially well and all of the numbers were heartily applauded.

**DEMOCRATIC CONVENTION**

(Associated Press)

Chicago, Sept. 9—The Illinois democratic state convention will reconvene at Springfield Sept. 26 instead of Sept. 23.

**TO INVESTIGATE PRICE**

(Associated Press)

Chicago, Sept. 9—Federal investigation of the plan of the National Association of Master Bakers to increase the price of bread to six cents was started today.

**DANCE THIS EVENING.**

The regular week end dance by the Shoemakers' Pleasure club will be given at Rosbrook hall this evening and all dancers are invited. Music will be furnished by the Marquette orchestra.

**SOLD RESIDENCE**

S. H. Rubensten has sold his residence on East River street to his brother, Sam Rubenstein.

**EVANS WON.**

(Associated Press)

Philadelphia, Sept. 9—Evans won the Amateur Golf Championship.

**REAL ESTATE TRANSFER.**

Minnie E. Keller to Frank J. Gallisath, wd $2,000, lot 15, blk 8, West Brooklyn.

Miss Minnie Becker of Chicago is a guest of Miss Mary Hussey.

### THE WEATHER

Saturday Sept. 9 1916.

Generally fair and warmer warmer tonight; probably unsettled Sunday.

| | | | |
|---|---|---|---|
| Sunday | 74 | 55 | |
| Monday | 81 | 66 | |
| Tuesday | 86 | 64 | 60 |

## TEUTONS FORCED TO RETIRE BEFORE RUSS

BERLIN ADMITS SUPERIORITY OF SLAV FORCES IN THE CARPATHIANS.

### SERBIANS TAKE OFFENSIVE

Captured Heights On Macedonian Front Last Night After Battle.

(Associated Press)

Paris, Sept. 9—The French last night made further gains on the Somme front. Serbians on the Macedonian front took the offensive last night in the region of Lake Ostrove and after a violent engagement captured a height west of the lake.

**Russ Take Heights.**

Petrograd, Sept. 9—German-Turkish troops are engaged in stubborn fighting with the Russians in Galicia in the direction of Halicz. A counter attack was repulsed by the Russians.

South of Baranoff in the Carpathians, Russians stormed a series of heights and took 500 prisoners.

**British Take Trench.**

London, Sept. 9—The British last night captured a German trench in High Wood, two officers and 19 Bavarian soldiers, in addition to inflicting heavy casualties on the enemy.

**Bulgars Advancing.**

Berlin, Sept. 9—Bulgarian and German forces which are invading Roumania's Black Sea coast have advanced fifty miles beyond the frontier, according to correspondents.

**Admit Retreat.**

Berlin, Sept. 9—Northwest of Kapulin in the Carpathians the forces of the central powers were yesterday compelled to yield before the pressure of the Russians. The attempts of the British to advance at High Wood failed.

### KILLED ENTERING HOUSE

Wife of Slayer Two Hours Afterward Calls Police.

Milwaukee, Sept. 9—Marris Muscovits, aged forty, married, of Chicago, was shot and killed while endeavoring to enter a house on Vliet street. Two hours later the wife of the man who did the shooting telephoned the police to remove the victim's body from in front of her home.

**LOSES SIGHT OF EYE.**

Donald Spencer, the three-year-old son of Mr. and Mrs. Dave Spencer of this city, is losing the sight of his right eye. The unfortunate little fellow first became afflicted with cholera infantum and the eye trouble followed.

Miss Avis Thompson is home from a visit in Lake Waubesa, Madison and Chicago. In the latter city she was the guest of Mr. and Mrs. Earle Beier.

## BOTH ALDER AND PAGE BOUND OVER

LEGAL BATTLE OVER CLAMMING RIGHTS, BOOTLEGGING, ETC. IN TWO COURTS.

### MAY WIPE OUT INDUSTRY

If Page Establishes Right To Middle of Stream Adjoining His Farm.

In the case of the People vs. Robert Alder, charged with bootlegging, before Justice A. M. Hanneken this morning, Alder was bound over to the grand jury. The other case of bootlegging against Alder and the case charging him with illegal fishing were both dismissed by the plaintiff.

The civil suits will be prosecuted vigorously by Tom Page, who is having legal difficulties with clammers who want to work over the clam beds in the river in front of his farm above Dixon. Mr. Page claims that he owns the river to the middle of the stream in front of his property and that the clams belong to him also. He has enjoined the clammers from working there and the injunction case will be tried in the October term of the Ogle county circuit court. Mr. Page has also been bound over to the Ogle county grand jury on a charge of shooting a gun at Alder, who was in a boat on the river in front of the Page farm.

This legal battle is attracting considerable interest, for the rights of the clammers are being seriously involved. If Page proves his claim and can keep the clammers off his part of the river, other farmers along the streams of Illinois can do the same and the clamming business would be practically wiped out. Clam shells are bringing something over $30 per ton at present and the work is very profitable.

### BANS PREACHERS SMOKING

Methodists Declare Men Who Don't Use Weed Should be Preferred.

Springfield, Ill., Sept. 9.—The Illinois conference of the Methodist Episcopal church in session in this city went on record against the use of tobacco, adopting a resolution declaring that in admitting new ministers in the conference the preference should be given to those who do not use tobacco.

Governor and Mrs. Dunne entertained at dinner at the executive mansion Bishop Luther B. Wilson of New York, Bishop Thomas Nicholson of Chicago, Bishop John Hamilton of Washington, D. C., the eight district superintendents and the local Methodist Episcopal pastors

### MYSTERIOUS DISEASE AT SCHOOL

State Institution at Lincoln Scene of Malady.

(Associated Press)

Lincoln, Ill., Sept. 9—Three persons are dead and 25 are reported to be in a serious condition as the result of a mysterious disease, believed to be typhoid, which has broken out in the State School for Feeble Minded.

## BRINTON IS ENDORSED IN COOK CO.

ORGANIZATION BY VOTE OF 25 TO 7 BACKS DIXON MAN FOR GOVERNOR OVER DUNNE.

### DUNNE IS SURPRISED

ACTION OF COMMITTEE THIS AFTERNOON TAKES WIND OUT OF HIS SAILS.

### COMMITTEE PRAISES BRINTON

Messages from Chicago today brought good news to the supporters of Col. Wm. B. Brinton in his candidacy for Governor. The Roger Sullivan forces have come out in the open for the Dixon man and all the weight of that powerful faction of the democratic party in Cook county and downstate will be thrown into the fight in Colonel Brinton's favor.

(Associated Press)

**Chicago, Sept. 9—The Cook County Democratic committee at a special meeting today endorsed William B. Brinton of Dixon as a candidate for the Democratic nomination for Governor by a vote of 25 to 7.**

**The 7 who voted against the endorsement were allied with the faction led by former Mayor Carter Harrison. Roger C. Sullivan attended the meeting.**

**To Get Solid Support.**

**As a result Brinton will receive the solid support of the regular Democratic organization at the primaries. Friends of Gov. Dunne have expressed surprise at the action.**

**Resolution.**

Mr Brinton was endorsed in the following resolution:

The most important thing the democratic party has to do this year is to re-elect President Wilson Every other consideration is subordinate to this. Local nominations everywhere—therefore, cities, counties, districts or State—ought to be the strongest nomination that can be made. One weak spot in an important place on the ticket as a whole will cost Wilson thousands of votes, as well as endanger the rest of the ticket. Illinois is a doubtful state. Wilson may win without us, but with Illinois for him he will surely be elected. Therefore it is vital to democratic success in the nation, as well as in Illinois and Cook county, that the state ticket be headed by the strongest available candidate for governor. With all this in mind and after a careful canvas of

(Continued on page 2, Col. 4)

## Nearly A Hundred Dixon Young People Will Leave Soon To Enter Universities

Dixon has a long, proud list of students who are going away to school this fall. Approximately seventy-five will be scattered among the various universities and colleges. Of course, the University of Illinois leads off, with an enrollment of seventeen students from Dixon. Dixon is very proud of its long list of progressive, aspiring young people, which is given below. Of course, there may be some names that have not been obtained. A number of the students will leave the coming week, while the majority of the eastern colleges have delayed their opening until the first of October because of the prevalence of poliomyelitis.

University of Illinois—Leamon Wold, Freshman; Edward Howell, Sophomore; Carl Kling, Junior; Dement Schuler, Junior; Alice Ackert, Junior; Harris Ackert, Sophomore; Chas. Anderson, Senior; Miss Clara Armington, Junior; Irving Countryman, Senior; Robert Fulton, Junior Sophomore; Miss Myrtle Honey, Junior; Edward Kurtzrock, Junior; Miss Anna Marks, Sophomore; Miss Josephine Nichols, Senior; Robert Warner, Senior; Milton Williams, Junior; Harold Woodyatt, Senior.

Dartmouth College—Norman Sterling, Sophomore.

Cornell College, Mt. Vernon, Ia. —Clinton Wiener, Freshman.

University of Wisconsin—Miss Elizabeth Owens, Sophomore; Miss Dorothy Taylor, Sophomore; Herbert Parker, Sophomore; Floyd Chapman, Freshman; Arthur Bettendorf, (Sublette), Freshman).

University of Chicago—Miss Esther Lapham, Sophomore.

Lake Forest College—Miss Carol Welch.

Dubuque—Frank McCarty.

Wooster College, Wooster, Ohio—Miss Marjorie Snider.

Valparaiso University—Edw. Baldwin, Freshman.

Lewis Institute, Chicago—Glen Rynearson, Sophomore; Harold Espy, Sophomore.

Francis Shimer School, Mt. Carroll—Miss Ruth Chiverton, Fresh-

(Continued on Page 2, Col. 5)

## Lowden Warns Voters That Underwood Tariff Law Must Be Wiped Out Soon

Chicago, Sept. 8—Chicago's "Great West Side," with its mixture of many bloods and its combinations of wealth and poverty, drew Frank O. Lowden tonight. He spoke at four meetings and the cordial greetings from his audiences showed that he was among friends.

"You are busy people over here on the West Side," said the colonel at the West Side Coliseum. "You have many factories that give employment to hundreds of thousands of men and women. Thanks to the war, there is work for nearly everybody. It's a different situation from what you faced, many of you, two years ago, before the war started, and thereafter for a time before the European demand began to stimulate our industries.

"Do you recall those hard times? That Winter preceding the war when the streets of the West Side were thronged with the thousands that wanted work, which in many instances was not to be had because factories had closed down, unable to compete with cheap European manufacturer; because the Democratic tariff law, the Underwood act, had removed the tariff that protected us? Or have you so soon forgotten that and how it was estimated that 125,000 to 200,000 men walked the streets looking for work?

"If you remember, as I know you must because of the period of suffering, then let me voice a warning which, I hope, will sink deep into your minds. I predict that, when this war is ended, we will see again those 'hard times' of two years ago; the same lack of work; the same suffering, unless the coming election shall return the Republican party to power and thereby result in repeal of the Underwood tariff.

"Vastly more bitter than ever before will be the industrial competition between America and Europe when the war is ended and the millions of disciplined soldiers are turned back to the shops and factories, obliged and glad to accept any wages if only they and their families may sustain life and rebuild devastated homes. Then shall we face a competition such as we never have known."

VOTE FOR

**Medill McCormick**

Republican Candidate for

Congressman-At-Large

He is in politics for what he can give—not for what he can get.

## BASEBALL AT LEE CENTER

**Walton Will Attempt to Beat Home Boys Tomorrow.**

Lee Center and Walton baseball teams will meet at Lee Center tomorrow afternoon and the fans of that section anticipate one of the most interesting games of the season. McCoy will pitch for Walton while Beeney will be on the mound for the Lee Center boys.

**No. 176, Series of 1915.**
**FINAL SPECIAL ASSESSMENT NOTICE.**

PUBLIC NOTICE is hereby given that the Board of Local Improvements of the City of Dixon, in the County of Lee and State of Illinois, caused to be filed in the County Court of said County of Lee on the 2nd day of September, A. D. 1916, a certificate, showing the final cost of constructing cement concrete curbing and cement concrete pavment on East River Street in the City of Dixon under and in pursuance of City of Dixon Local Improvement Ordinance No. 176, Series of 1915, and the amount estimated by said Board to be required to meet the accruing interest on bonds and vouchers issued to anticipate the collection of the assessment for said work.

Said certificate also shows that said work has been done and completed by the contractor doing the work in substantial conformity to the requirements of said Ordinance and has been duly accepted by said Board.

The final cost of said improvement and the amount estimated for interest as shown on said certificate are as follows:

| | | |
|---|---|---|
| 1677.7 | linear feet of cement concrete curbing at thirty-seven (37) cents cents per linear foot ...... | $ 620.65 |
| 2470.34 | square yards of cement concrete pavement at one and one-tenth (1.10) dollars per square yard..... | 2717.37 |
| 623 1-3 | cubic feet of cement concrete retaining wall under curb at thirty-nine and six-tenths (39.6) cents per cubic foot ...... | 246.64 |
| | Total cost of work... | $$3584.66 |
| | Lawful expense .... | 214.42 |
| | Total cost of improvement ............ | $3799.08 |

Public notice is further given that the Court has set said certificate and any objections that may be filed therein for hearing at 9 o'clock in the forenoon on Monday, the 25th day of September, A. D. 1916, or as soon thereafter as the business of the Court will permit. Said hearing will be held in the County Court Room in the Court House in the City of Dixon, in the County of Lee and State of Illinois.

Any person interested may file objections before the time set for hearing and appear and show cause why said petition shall not be taken as true.

Dated this 5th day of September, A. D. 1916.

BOARD OF LOCAL IMPROVEMENTS OF THE CITY OF DIXON, ILLINOIS.

BY MARK C. KELLER,
ITS ATTORNEY.

209 5

# SUCCESS OF A COBBLER WHO DEFIED AN ADAGE

### Pete Ragolli's Work in Pictures Proves That it Isn't Always Wise to Stick to Your Last.

### FEATURE OF "THE SHINE GIRL"

You know the old saying—"Some are born great, others achieve greatness and still others have it thrust upon them." Pete Ragolli comes under the last head.

Pete is a 74-year-old Italian cobbler with a little shop in the basement of a Mulberry street tenement in New York. Until a few weeks ago fame had never blinked an eyelash at him and it looked like "tap, tap, tap," with his hammer until the end of his days. But Dame Fortune is an erratic lady. She saw that Pete was a good cobbler, that he worked hard and was honest, so she crooked her finger to William Parke, the Thanhouser director, who was casting "The Shine Girl," the Pathe Gold Rooster Play. Mr. Parke didn't see the lady but something led him to the Ragolli shoe repairing emporium. He was looking for an Italian cobbler "type" and in Pete he found it. Not only did he persuade Pete to leave his shop for a while to work in pictures but Mrs. Ragolli as well.

Peter liked working in pictures. No young tyro ever worked more enthusiastically than he. His ardor was infectious. No scene that he appeared in required a retake. Pete proved to be a true actor despite the fact that for fifty years he had been serving humanity along humble lines.

When you see Pete's honest old wrinkled face in "The Shine Girl" you'll like him, for he plays his part as to the manner born (as indeed he was) and he very evidently is enjoying himself.

### ROLIN COMPANY MADE UP OF YOUNGSTERS; [illegible] THE PRODUCERS HOLD THE PALM FOR YOUTH.

It is probable that the producers of Pathe's "Luke" comedies have a personnel that is about the youngest in the business. Manager Dwight Whiting is only twenty-four. Director Hal Roach is the same age. Bebe Daniels and Gertrude Short are just under sixteen and Fat Lampton, who tips the scales at four hundred pounds, is only seventeen. Harold Lloyd, the famous "Luke," is only twenty-one, and "Snub" Pollard but twenty-two. It is interesting to note that since most of the players are under age, their parents have to sign their contracts.

### GLADYS HULETTE

Precautions to check the infantile paralysis epidemic in New York are reaching even farther than the authorities intended. Ethel Mary Oakland and Tula Belle, two of Thanhouser's child actresses, have to carry health certificates every time they leave the studio to go out on a location. That was expected.

But now Gladys Hulette, one of the Thanhouser stars, who appears in "The Shine Girl," released through Pathe, has been forced to get a certificate. Miss Hulette is making a picture in which she plays the part of a girl of twelve. Many of the scenes are being taken over in New Jersey. For several days Miss Hulette, who motored to the location fully made up, was stopped every time she entered a ferry house and forced to explain that she really was more than twelve years old. One day she was delayed until William Parke, her director, arrived and got her out of the difficulty. He suggested that she get a health certificate in order to prevent further delays, and she did.

Now she presents her documents and passes the guards unhindered.

Vote for Atty. Richard J. Barr, of Joliet, republican candidate for Attorney General. 213 3

*Republican Candidate for*

# CORONER

OF LEE COUNTY

Your Vote and Your Support Will Be Appreciated

***Dr. F. M. BANKER***

*Franklin Grove, Illinois*

Primary, Wed., Sept. 13

# WILSON PRAISES SESSION'S WORK

### Humanity Is Benefited and Defense Assured.

### NEARLY TWO BILLION SPENT

**Revenue Bill Provides for Vast Sum to Carry Out "Preparedness" and Other Projects—Wilson Goes to Capitol in Closing Ceremonies and Signs Emergency Bill.**

Washington, Sept. 9.—President Wilson issued the following statement on the adjournment of congress.

"A very remarkable session of congress has just closed, full, as all recent sessions of the congress have been, of helpful and humane legislation which constitutes contributions of capital importance to the defense, the economic progres sand the wholesome life of the country.

**Regrets Rail Legislation Unfinished.**

"It is to be regretted that the session could not have continued long enough to complete the program recently projected with regard to the accommodation of labor disputes between the railways and the employes, but it was not feasible in the circumstances to continue the session any longer, and therefore only the most immediately pressing parts of the program could be completed.

"The rest, it is agreed, has merely been postponed until it can be more maturely deliberated and perfected. I have every reason to believe that it is the purpose of the leaders of the two houses, immediately upon the reassembling of congress, to undertake this additional legislation. It is evident that the country should be relieved of the anxiety which must have been created by recent events with regard to the future accommodation of such disputes."

**Congress to Raise $1,858,384,385.**

The money appropriated at this session is $1,626,439,210, which with obligations and authorizations for the future makes the total $1,858,384,485.

These figures, announced in speeches by Representatives Fitzgerald, New York, Democrat, and Gillett, Massachusetts, Republican, were defended by the former and attacked by the latter as half a billion dollars greater than any session of a Republican congress. The increase, according to the Democrats, is just about the sum of the bills for "preparedness."

**Wilson Signs Emergency Bill.**

President Wilson, who went to the Capitol for the closing formalities, signed the emergency revenue bill at 9:25 o'clock, in the presence of Senator Simmons, chairman of the finance committee, and Representative Rainey of the ways and means committee.

The President held a reception in his room as a line of senators and representatives passed through while he sat at the table signing bills. To Senator Simmons the President expressed gratification over the passage of the revenue bill and its many legislative features. He said, however, that he greatly regretted the failure of the Webb bill, to provide for establishment of American collective selling agencies in foreign countries. Senator Simmons also expressed his regret that the measure had failed, but said it would be pressed at the next session.

Vote for George E. Keys of Springfield, republican candidate for State Treasurer. 213 3

Ask Portage users about Portage Tires. Money Back Tire Shop No. 4. 206tf

# BOY, 17, SENTENCED FOR POSTAL ROBBERY

### Youth, Given 6 Years, Not New at Crime Game.

Danville, Ill., Sept. 9.—Eustace E. Poster, a seventeen year old boy, pleaded guilty to robbing postoffices at Conant and Percy, Ill., and was sentenced to six years in the federal prison at Leavenworth, Kan., in the federal court at Danville.

Poster's offense was not his first as a criminal. He has had experience in varied lines of theft and crookedness.

### WIFE SLAYER ENDS HIS LIFE

**Edward Hanes Shoots Self at Nashville, Ill., After Doing 9 Years.**

Nashville, Ill, Sept. 9.—Edward Hanes, forty-three years old, committed suicide by shooting himself. He had killed his first wife and served nine years in the Chester Penitentiary for the crime.

His relatives live at Salem. Hanes has never been regarded as entirely rational.

**Chicken Thieves Active.**

La Salle, Ill., Sept. 9.—Chicken thieves, who for several weeks raided coops on farms south of the Illinois river, in La Salle cohnty, recently have been operating north of the stream. James Mitchell, Fall River township, lost 125 fancy fowls. Fifty were taken from Ole Johnson and as many from Nicholas Volke.

**H. N. Wheeler Interred.**

Quincy, Ill., Sept. 9.—The funeral of H. N. Wheeler, veteran publisher and editor of the Quincy Journal, was held at Quincy. Since Mr. Wheeler's death, telegrams of sympathy and condolence from the most prominent newspaper men in the United States and even from abroad, have been received by the family.

YOU BET WE ARE GOING TO AMERICA'S MODEL EXPO

THE WISCONSIN STATE FAIR
MILWAUKEE
SEPT. 11-16-66TH YEAR

$20,000 AND FREE PAGEANT NIGHTS SEPT. 11, 13, 15 DOWN TOWN IN MILWAUKEE

SHE DARES DEATH!
RUTH LAW FLIES DAY & NIGHT

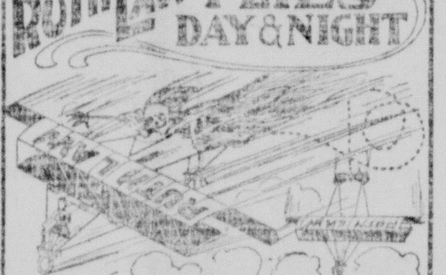

LOOPS-LOOP, FLIES UPSIDE DOWN, DOES 1000-FOOT "DIVE OF DEATH" AND OTHER STUNTS

22 FREE CIRCUS ACTS

ITALIAN BAND OF 50

LUCILLE MULHALL'S WILD WEST

AMONG MATCHLESS FREE SPECIAL ATTRACTIONS WILL BE

MUSIC EVERYWHERE!

YEAR'S GREATEST AUTO SHOW

HARNESS RACES

AUTO RACES

OPEN TO THE WORLD!

NIGHT FAIRS

CONCERT by Thaviu Band and Singers, and EXHIBITION by RUTH LAW Sunday afternoon, Sept. 10.

ADMISSION PRICES

Vote for Louis L. Emmerson of Mt. Vernon, republican candidate for Secretary of State. 213 3

## GEORGE H. WILSON

QUINCY, ILLINOIS,
Candidate for the Republican Nomination for Attorney General.

State's Attorney for Adams County 1896-1900, Corporation Counsel of the City of Quincy 1907-08, State Representative 36th District, 46th, 47th, 48th and 49th General Assemblies. Chairman Temperance Committee of the House. Had Charge of the Woman's Suffrage Bill on the Third Reading in the House; Also of the Legislative Program of the Committee on Uniform State Laws of the State Bar Association. Member of the Board of Governors of the State Bar Association. Lay Delegate to the General Conference of the Methodist Church at Saratoga Springs in May. Member of Bodley Lodge No. 1, A. F. and A. M.

**FIRST PRESBYTERIAN**

Rev. A. J. Holland, Pastor.

Sabbath School, 9:45 a. m.

Adult Bible Class, Dr. S. W. Lehman.

Morning Worship, 10:45.

Subject: "Man's Plan and God's Providence."

Evening Service, "The Experience of a Great Temperance Leader of the Bible."

Last Sunday evening Rev. Holland gave a sermon interesting to men. The sermon on Sunday evening will again touch a question that is stirring the country.

All men and women invited.

**BOWLING ALLEYS.**

The Brunswick bowling alleys are being repaired and refinished, preparatory to the opening of the season. It is hoped to have the alleys ready for use next week.

**BASEBALL TROPHY.**

Joe Keenan has on exhibition in Stratton & Covert's window the baseball trophy he won as all-star catcher of the Gary, Ind., league of eight teams. Joe was a member of the Snow birds and demonstrated classy stun all season for the Gary fans.

**PENNSYLVANIA CORNERS**

Pennsylvania Corners, Sept. 8—Jacob Wolfe of Rochelle is spending a short time with Polo friends after a visit here with the Rev. Seyster family.

Mrs. Lookingbill of Chicago is spending the week with Mrs. Starner and daughter.

Mrs. William Funk of Oklahoma left Wednesday for a visit with the M. F. Funk family at Oregon.

Frank Cunningham arrived home from the Dakotas very recently, well satisfied with Illinois.

Vote for George E. Keys of Springfield, republican candidate for State Treasurer. 213 3

Vote for Richard J. Barr of Joliet for Attorney General.

# MANY DIXON PEOPLE LEAVE FOR COLLEGE

(Continued from Page 1)

man.

University of Minnesota—Lloyd Scriven, Sophomore.

St. Ambrose, Davenport—Vincent O'Malley, Sophomore; Edwin Root Freshman; Thomas Fleming, Freshman.

Notre Dame University—Donald Barry, Freshman; Sherwood Dixon, Junior; Joseph Keenan, Sophomore.

St. Mary's College—Miss Marion Dixon, Sophomore.

Harvard College—Sydney Bacharach, Junior.

Goucher College, Baltimore, Md.—Miss Betty Wingert, Freshman.

Knox College, Galesburg—Philip Raymond, Freshman; Merritt Lord, Senior; William Webster, Freshman.

St. Clara College, Sinsinawa Mound, Wisconsin—Miss Christine Plein, Miss Helen Plein, Miss Helen Parker.

Carthage College—Miss Ruth Shippert, Freshman, Miss Margaret Kiing, Freshman; Miss Marion Waterman, Freshman.

Art Institute—Miss Eunice Laing, Miss Carmen Dement.

Columbia School of Music, Chicago—Miss Louise Smith.

Miss Smith will stay at the Three Arts Club, of which Miss Julia Clymer of this city is an assistant director, as will Miss Eunice Laing, who is to study at the Art Institute.

Mt. Morris College—Samuel Lehman, Freshman; Miss May Wolf, (Franklin Grove) Freshman; Miss Etha Trostle (Franklin Grove) Junior; Galen Lehman, (Franklin Grove).

Wheaton College—Miss Ferne Manning, Freshman.

Rockford College—Miss Eleanor Coppins, Freshman.

Miss Madeira's School, Wash., D. C.—Miss Rosanna Dement, Freshman; Miss Mary Morrison, Sophomore.

Creighton College, (Law School, Omaha, Neb.)—Edward Jones, Edward Haley.

De Kalb Normal—Florence Manning, Freshman, Domestic Science Course. Stanley Miller, Freshman, Teachers' Course, Florence Rudolph, Freshman; Ethel Rhodes, Sophomore; Frances Austin, Sophomore; Miss Eva Redfern, Freshman; Miss Gladys McGrath, Freshman.

Dana Hall, Wellesley—Miss Ethel Sterling, Freshman.

New York University—School of Commerce; Lloyd Shearer (Steward).

## WILLIAM H. CRUM

of Springfield
REPUBLICAN CANDIDATE FOR
Auditor of Public Accounts
STATE OF ILLINOIS

An experienced qualified man for an important office solicits your support for the first time. Not hanging on to any other candidate's coat tail.

Give me your assistance and have a new name on the ticket.

**CHANCERY.**

State of Illinois, Lee County, ss.

In the Circuit Court, September Term, 1916.

Clara Beebe vs.

Emma Zollinger, Ida V. Crain, Etta Demorest, Carrie F. Swarts, Bertha M. Swarts, Harry Seavey, Eda Honey, Allen E. Seavey, Clyde L. Seavey, Esma L. Keithley,, Gertrude E. Russell, Addie E. Hilles, Ruth Seavey, Grace E. Britten and J. U. Weyant.

In Chancery No. 3400.

Affidavit of non-residence of Emma Zollinger, Ida V. Crain, Harry Seavey, Allen E. Seavey, Ruth Seavey, Grace E. Britten and Clyde L. Seavey impleaded with the above defendants having been filed in the Clerk's office of the Circuit Court of Lee County, notice is therefore hereby given to the said non-resident defendants that the Complainant filed her bill of complaint in said Court on the Chancery side thereof, on the 19th day of August, A. D. 1916, and that thereupon a Summons issued out of said Court, returnable on the Third Monday of the month of September, A. D. 1916, as is by law required; which cause is now pending and undetermined in said Court.

E. S. ROSECRANS,
Clerk.

Dixon, Illinois, August 19th, 1916.
E. E. WINGERT, Compt's Sol.

19 26 2 9

**Peaches**

Buy your peaches from a peach house. Twenty-five years experience growing and handling peaches puts us in a class by ourselves in Dixon.

Michigan Elbertas will commence to come right about Sept. 15th and the price will be around $1.50 per bushel.

**BOWSER FRUIT CO**

93 Hennepin Avenue

**PARRETT TRACTOR**

"SPEAKS FOR ITSELF"

ONE MAN ALL PURPOSE

*GEORGE NETTZ, Agent* *Dixon, Ill.*

Will demonstrate the Parrett Tractor, at THE AMBOY FAIR, next week

**Come and see it in operation and learn its good features**

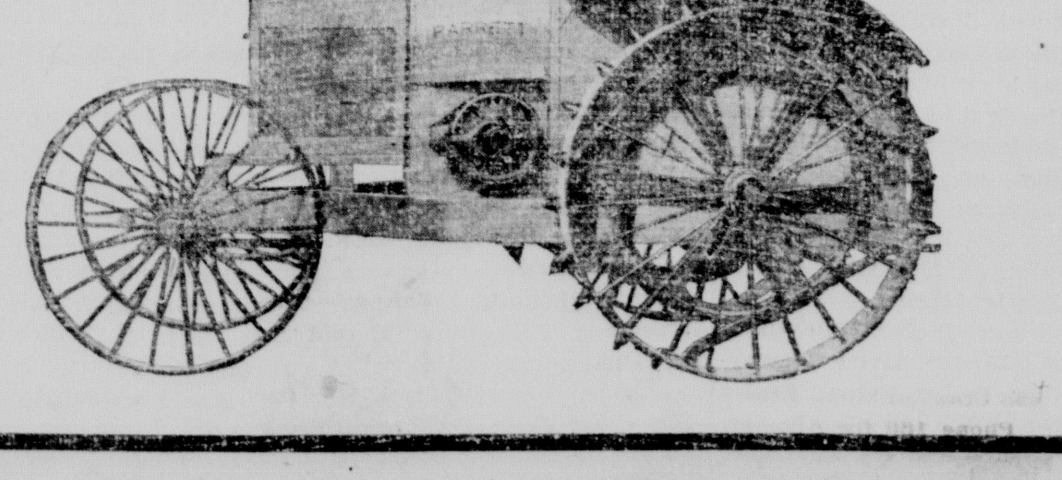

# Society Notes and Club Doings in Dixon and Vicinity

## Women's Column

We will give each day in this column a cooking recipe or a household hint or two. The recipes have been furnished by Dixon women and each one has been tested and found good.

**Corn Souffle**

One can of corn put into a food chopper and ground very fine, three eggs, teaspoonful of melted butter, small quantity of pepper and salt. Beat the yolks and whites separately until very light. Add to the corn the melted butter, salt, and pepper, stir in the yolks, beat well, and lastly cut in the whites of the eggs and bake in a quick oven.

**Visit in Princeton**

Mr. and Mrs. William Erbes and niece, Miss Irma Willey, left Friday for a visit with relatives at Princeton and Lincoln, Ill. They expect to spend Sunday with Rev. and Mrs. Fisher, formerly of Dixon, at their home in Petersberg.

**St. Paul's Aid**

Between twenty-five and thirty members of the Ladies' Aid of the St. Paul's Lutheran church, met Thursday afternoon with Mrs. Altman at the parsonage. Among the business transactions of the day was the setting aside of the sum of $50.00 to start a fund to be used next year in the repair and improvement of the church. Appetizing refreshments were served.

**Hod Carriers Union**

The International Hod Carriers Building and Common Laborers' Union of America will meet in the center College building Monday evening.

**Returned from Northwest**

Mr. and Mrs. Frank Benson are home from a particularly delightful pleasure trip which included Minneapolis, where the Minnesota state fair was visited, and numerous other places in the Northwest.

**To Notre Dame**

Miss Marion Dixon will leave Tuesday for Notre Dame, Ind., where she will begin her second year of study in St. Mary's College. Her brother, Sherwood Dixon, left Thursday for Chicago, where he made a brief visit before departing for Notre Dame, where he is a student at the university.

Vote for Atty. Richard J. Barr of Joliet, republican candidate for Attorney General. 213 3

Everything for your car at The Money Back Tire Shop. tf

SAVE YOUR COMBINGS
Have them
Made into Switches
HAIR WORK
Care of Hair, Face and Hands.
BEAUTY SHOP
FLORENCE I. DUSTMAN
Dixon National Bank Bldg.
DIXON, ILL.

We are now Showing a Complete Line of
Fall Hats
Try The La Camille Corset
HESS MILLINERY

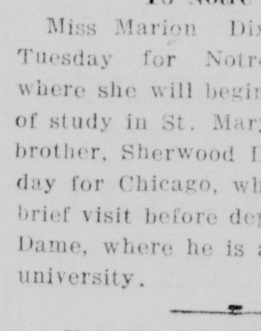
SUN
Headaches are curable with my Sun Glasses
Better get yours today
DR. W. F. AYDELOTTE
Neurologist Health Instructor.
623 Crawford Ave., Dixon, Illinois.
Phone 160 for Appointments.

TO THE WOMEN of Dixon and vicinity; This is your page and if you have any social or club news write or telephone it to the Society Department of The Evening Telegraph, Telephone No. 5.
Society editor's hours are from 8:30 to 10 a. m. and from 1 to 3:30 p. m.

**Guests from Memphis**

M. M. Prindaville, daughters Kathleen and Lillian, and son Thomas, of Memphis, Tenn., arrived today for a visit with Mr. Prindaville's brothers and sisters. They are at present guests in Dixon at the home of Mr. Prindaville's sister, Mrs. Daniel Murphy, of Hennepin avenue.

**Return to Sioux Falls**

Mrs. G. C. Gilbert and son, Elroy Emerson, and Mrs. L. B. Hill, left last evening for Sioux Falls, S. D., after a visit of two weeks with Mrs. Harry Fulfs and Mrs. Lee Mathias.

**Guest at Harkins Home**

Miss Elizabeth Tansey of New Rochelle, N. Y., is here as a guest at the James Harkins home, 710 Galena Avenue.

**Bunco Party**

Miss Ruth Crawford entertained this afternoon with a "Bunco" party for Miss Linnie Hayes, her guest from W. Virginia. Sixteen girls were guests.

**To Chicago**

Misses Rae and Anna Marks go to Chicago Monday for a brief visit. From there Miss Anna will go to Urbana where she will begin her second year as a student at the University of Illinois.

**To Rockford College**

Miss Eleanor Coppins leaves Wednesday for Rockford where she will enroll as a student of Rockford College.

**Pa. Corners Aid**

The Ladies Aid of Pennsylvania Corners held a very pleasurable and profitable meeting last Wednesday, with Miss Mildred Powell as dinner hostess.

**Quilting Bee**

Mrs. Theophilus Everley entertained Thursday at her home at Pennsylvania Corners with a quilting party. Her guests were old neighbors and friends of long standing, as Mrs. Everley has been a resident at the Corners for fifty years. The guests included: Mrs. Joseph Leech, Mrs. Sarah Smice, Mrs. J. O. Longman and daughter, Mrs. Clayton Smith, Mrs. George Miller, Mrs. Ray Byem, Mrs. William Clark, Mrs. J. F. Bovey, Mrs. Frank Eberley, Mrs. S. B. Netz, and Mrs. S. L. Myers were obliged to send regrets. A sumptuous dinner was served at noon by the Mesdames Everley, Smith, and Longman.

**At Illini Dance**

Mr. and Mrs. L. W. Schrock, Miss Ruby Schrock, Miss Helen Burke, and Miss Gladys Coffey motored to Grand Detour last evening and attended the Illini dance.

**To DeKalb**

Mr. and Mrs. Collins Dysart, Miss Ruth Dysart, and Mr. and Mrs. Forsyth and daughter Francis, will go to DeKalb tomorrow in the Dysart car to spend the day with friends and relatives.

Vote for Louis L. Emmerson of Mt. Vernon, republican candidate for Secretary of State.

Vote for George E. Keys of Springfield, republican candidate for State Treasurer.

MRS. WILL H. SMITH,
Teacher of Piano.
WILL H. SMITH,
Teacher of Band and Orchestral Instruments. 523 N. Ottawa Ave. Phone 121. Fall Term begins Sept. 5. Students fitted for practical work. 205tf

S. W. LEHMAN, M. D.
Dixon, Ill.
SPECIAL OFFICE CONSULTANT
and
DISEASES OF WOMEN AND CHILDREN.

## Calendar Events

**Saturday**

Baptist Primary Dept. Picnic, Assembly Park.

**Monday**

International Hod Carriers Union, College Building.

W. R. C. Meeting, G. A. R. Hall.

**Visit in Tennessee**

Mr. and Mrs. Noah Beard of Pennsylvania Corners left Wednesday for a month's visit at their former home in Tennessee.

**Beafsteak Fry**

Miss Olive Bender entertained last evening with a beefsteak fry for Miss Ruth Crawford's guest, Miss Linnie Hayes of Mannington, W. Va.

**Sunday Guests**

Mr. and Mrs. David Talty and son Burton will be entertained tomorrow at the Talty and Woolever homes.

**Spend Day in Ashton**

Mr. and Mrs. George Carbaugh motored to Ashton today where they were entertained at the home of Mrs. Carbaugh's brother, Henry Krug.

**From Compton**

William Byrd motored here from Compton Thursday and was guest for the day of his sister, Miss Nettie Byrd.

**At Country Club**

The entertainment committee of the Country Club for the coming Thursday have planned a card party for the afternoon, followed by a picnic supper to be participated in by the members and their families, with a dance in the evening. For the card party the ladies are asked to form their own tables in groups of four, the ladies to pivot at each table, instead of the usual progressive playing.

**At White Rock**

Mr. and Mrs. Armington, Mr. and Mrs. Forsythe and daughter Frances, and the Misses Dorothy and Clara Armington, and their guest, Miss Nellie Read Roberts, of Champaign, spent the Labor Day week-end at White Rock.

**To DeKalb**

Miss Eva Redfern left yesterday for DeKalb to enter DeKalb Normal.

**W. R. C. Meeting**

The regular meeting of the Woman's Relief Corps will be held Monday afternoon at G. A. R. Hall.

**W. R. C. Picnic**

The Woman's Relief Corps of Dixon, in conjunction with the G. A. R. post, and families of the members of the two bodies, held a very enjoyable picnic Thursday at Lowell Park. About fifty participated in the pleasures of the day, coming by boat or automobile. The picnic luncheon, which proved a veritable banquet, was served at noon in the pavilion. Mr. Talcott, state building inspector of the Epileptic colony, whose wife is a member of the Corps, supplemented the enjoyable dinner by adding candies for the ladies and cigars for the men. The treat was greatly appreciated. To add to the pleasure of the Corps ladies an opportunity was given to visit with a number of W. R. C. ladies of Polo, who were in attendance at the Polo Rebekah lodge held at Lowell the same day.

**To Attend Funeral**

Mr. and Mrs. John H. Edwards of Chicago will arrive at four o'clock this afternoon to attend the funeral of Mr. Edwards' brother, the late I. F. Edwards. Their daughter, Mrs. Luella O. Parsons will arrive on the 8:40. Mrs. Parsons will be the guest of her father-in-law, Mr. E. C. Parsons.

Vote for Louis L. Emmerson of Mt. Vernon, republican candidate for Secretary of State. 213 3

Vote for Atty. Richard J. Barr of Joliet, republican candidate for Attorney General. 213 3

## MILITARY LINES.

Her soldier boy's coat has served as a natty model here. Tan broadcloth is cut with a full skirt, double capes and wide revers. This severity is relieved a bit by four rows of stitching done in points around the skirt at the knee line, the cuffs, the collar and the shoulder line of the capes. Please observe the dashing little hat that good lines, wide ribbon and a buckle achieve.

## NEW TRIMMINGS.

Lace flouncings will be much used for godet insertions. Especially to be noted is the cream fillet through which are intermingled gold threads. All imitations of black chantilly will be sought for, and this will hold true of any fine black lace with an irregular pattern and background.

Dull and bright silks will be used on the same lace with a background net of irregular size, usually large and of fine thread. While there will be much metal lace in evidence, it will be much heavier. Nothing will be better to make the plaited dresses of than the point d'esprit in black, white and colors.

**Guests from Chicago**

Mrs. Grace Utes, Miss Evelyn Utes, and Gordon Utes of Chicago are guests at the home of Mr. and Mrs. Charles Floto of the Kingdom.

**Picnic at the Pines**

"The Pines" were visited yesterday by members of the Floto family and a number of their friends, and a Floto reunion picnic held there in the shadow of the big pines. The spot picked out for spreading the picnic lunch was the open flat between the pine covered hills through which the creek runs, and it would be hard to find a spot more nearly ideal for such a purpose. Those present included Mr. and Mrs. Charles Floto; Mr. and Mrs. Will Floto, Miss Ora Floto, Clifford Floto, Mr. and Mrs. Lou Floto, Mr. and Mrs. Henry Floto, Mr. and Mrs. George Floto, Mr. and Mrs. Henry Hintz, Miss Mary Hintz, Mrs. Harry Hintz, Mrs. Ben Rolph, Mrs. Emma Unyre, and Mr. and Mrs. W. T. Brink of Dixon and vicinity; Mr. and Mrs. Richard Robinson of State Center, Iowa; Mrs. Clarence Brown, Mr. and Mrs. William Morris and son, and Mrs. Unger Wolf, of the Kingdom; Mrs. Grace Utes, Miss Evelyn Utes and Gordon Utes of Chicago. Never had the solemn pines seen six automobile loads of merrier people.

**With Mrs. Goodsell**

Mrs. T. S. McKinney of Sterling came this afternoon to be the guest over Sunday of Mrs. E. M. Goodsell. Mrs. Goodsell and her guest will be entertained this evening at dinner at the home of Mr. and Mrs. A. W. Lord.

**Touring Northern Illinois**

Mr. and Mrs. Clifford Gosher, of Havana, Ill., on a motoring trip through northern Illinois, stopped in Dixon yesterday and called at the R. H. Espy home. Mrs. Gosher is a former Dixon girl.

**At Dr. Worsley Home**

Mrs. Clara Adams is an over Sunday guest at the Dr. Worsley home. From here she will go to Chicago, South Bend, and Elkhart, Ind., to visit friends. Mr. H. H. Eby of Mendota, was a guest at the same home Wednesday night, en route to Idaho, Washington, Oregon, and California.

# ATLANTA DIVORCE CENTER OF SOUTH

### JUDGE SAYS THAT HOME AND CIVILIZATION ARE BEING THREATENED

### MORE STRINGENT LAWS ASKED FOR

**175 Divorces in Month Giving Georgia City Name of "Reno of South"**

Atlanta, Ga.—Fulton county jurists are alarmed at the appalling progress of the divorce evil. Judge John T. Pendleton, one of the most eminent justices of the state, declares that home and civilization is being threatened by this danger.

The occasion of his comment was upon the adjournment of the last term of court during which he had presided over the epochmaking number of 175 divorces. Never in the city's history has there been a parallel of this number.

"If the divorce evil continues to spread at this speed," say other leading jurists, "Atlanta will soon be known as the Reno of the South, a title it may now well deserve."

The divorce figures almost equals the marriage records of the month. For years Judge W. D. Ellis of the civil division Superior Court, before whom is heard the bulk of Fulton's divorce cases, has sought to bring about the enactment of laws that would strike at the divorce evil thru more stringent regulation of marriage.

He has had the able support of Judge Pendleton in this, and at the next session of the legislature both jurists will make personal appeals to the Assemblymen in their fight.

In regard to divorce conditions, Judge Pendleton addressed the jury of his division when he dismissed that body after it had served on the 175 divorces.

"You probably have noticed," he said, "that fully four-fifths of the cases handled by you this week represented couples who have married in the last four or five years. This simply demonstrates that people are leaping wildly into marriage without giving it proper consideration, and that they are willing to quit whenever they get ready.

"The great majority of these cases, you noticed, have been of the most trivial character. Husbands and wives have grown to have slight consideration for marital ties. Divorces come nowadays on the slightest provocation. The time has come to do something to check this evil that is undermining the home and civilization."

Cruelty and neglect were the most frequent grounds in the 175 divorces. Many charged drunkenness. Infidelity, too was often charged.

Judge W. D. Ellis has made an exhaustive study of the divorce question with the purpose of making a fight against it in the legislative halls. He has found that Atlanta has become a Mecca for divorce seekers and recently he said:

"A very large number of the divorce suits brought to this circuit are in cases where the defendants are alleged to be nonresidents; that is to say, who have never lived in this state, or where the defendant was a resident and was charged with desertion.

"Atlanta has become quite a haven for this character of would-be divorcees."

Referring to the ease with which divorces are obtained in Georgia, Judge Ellis said:

"Cruel treatment, so far as my observation goes, is by far the greatest ground for divorce. That is a broad and comprehensive term. Our Supreme Court has defined cruel treatment to be willful infliction of pain either bodily or mentally, upon the complaining party, to the extent of injury to the life, limb or health of such complainant.

"This broad charge and description, left to the jury and to the courts, backed up by the absence of any defense, leaves the question too much open to sympathy aroused by the harrowing details of domestic infelicity, as presented by the apparently distressed wife or the apparently afflicted husband.

"In Georgia the questions are left to the discretion of the jury. The wife gets on the witness stand and testifies that the husband is a brute or a drunkard or a deserter. The verdict fails to allow him the right to marry again. At the next term of court he comes in with a petition for the removal of his disabilities, and tells his side of the case and demonstrates that his wife is a termagant and he himself so inoffensive, so childlike, that no divorce ought to have ever been granted her, and that he should have one to the one divorced.

"Statistics show that the proportion of divorced persons in Georgia who remarry is constantly on the increase, showing that divorce is less disreputable than formerly, and now quite respectable."

William F. Dubert, resident of Jackson county, Iowa, has been granted a patent on a new safety device for automobiles. By the use of this device the machine may be easily held in the center of the road, regardless of ruts or other obstacles, and the front wheels may be locked up at any angle.

Vote for George E. Keys of Springfield, republican candidate for State Treasurer. 213 3

Vote for
Harry L. Heer
Rockford, Ill.
FOR STATE
State Auditor
The Only Candidate for Auditor in Northern Illinois

Mr. Heer was born on a farm in Jo Daviess county. He earned money to pay his way through college.
He taught school 4 years. Served 8 years as Circuit Clerk, one term on Board of Review and 4 years as Secretary of the Republican County Central Committee all in Jo Daviess Co.
Mr. Heer was admitted to the bar in Dec., 1903, and is in active practice of law in Rockford. He is no doubt the best qualified of all the candidates to fill the Office of State Auditor.
½ of the Republican vote in the state outside of Chicago is in the north 1-3 of the state. Why not have State Auditor from your neighbor county, Winnebago?
Let every Republican vote for Harry L. Heer of Rockford for State Auditor. Don't vote for candidates down in Egypt all your life.
Mr. Heer is on no slate and is not controlled by any clique of politicians.

## NEVER SEE REAL MONEY IN "THIS MAN'S TOWN"

**Single Citizen Owns Entire County and Company Script is Only Medium of Exchange**

Pensacola, N. C.—This is said to be the only town in the country where no United States currency is used. Pensacola is entirely owned by one man. He owns the mines the lumber camp, the farm lands and the thirty four miles of railroad which leads from a small junction into Pensacola. In fact Dr. Aldridge is the owner of the whole county.

The entire business of the place is carried on with company "script." That is when a man's earnings are paid him, they are given him in the form of a due bill, which is referred to as "script." The script is the same as cash and negotiable at the various stores, all of which are owned by the Aldridge Company.

When members of a picture play company recently arrived here they paid cash for purchases at the stores, they received their change in script, and later the cashier of the company had to travel fifty miles to a small town in Tennessee to get a check cashed in order to pay the living expenses.

There are people born in Pensacola and living there since their birth that have never seen United States currency, and were almost afraid to accept it when the movie actors paid their bills for the rooms and board.

Soda water is sold at the drug stores on Wednesday and Saturday of each week. With the exception of the Movie company's mail, letters seldom arrived addressed to any of the native residents, and the small post office force, consisting of an aged clerk in a merchandise store, owned by the Aldridge interests, was hard put to it each day when dozens of letters arrived for the film folk.

The leading actress asked one of the residents if they ever deposited their surplus script in the bank.

"No, indeed," he replied, "we never have any surplus."

## HUNGRY PORKERS DEVOUR COW

**Chased by Mules, Bossy Takes Refuge in Hog Pen**

Nacogdoches, Tex.—A very unusual thing happened at the home of John Baker, living near Appleby, a few days ago when several hogs preyed on a cow while she was in a position from which she could not extricate and defend herself.

The accident came as a result of the cow being shut up in a lot with a couple of mules. The mules with characteristic trait gave her chase and in an effort to get away from them she attempted to jump a cross fence which separated a hog pen from the lot, and in so doing got her hind foot hung in the fence with her head over in the hog pen. In this position the hogs assaulted her, and getting a taste of blood they proceeded to make a hearty meal from the body of their victim.

**Vending Device Patented**

A. Gonick of Red Oak, Iowa, has received a patent on a vending machine which he invented during last winter. The machine was originally intended for vending shoe polish, a box of polish dropping from the opening in the front of the machine when a dime is dropped into a slot, but it is adjustable for various articles of small size.

**Sunday Dinner Guests**

Mr. and Mrs. Richard Robinson of State Center, Ia., who have been guests here at the homes of the Floto kinship, will be entertained tomorrow at dinner at the home of Mr. and Mrs. Joshua Reed of the Kingdom.

**—ROOMS—**

If you have a room for rent you should have one of our printed "Rooms for Rent" cards. Price 10 cents at this office.

## Too Late to Classify

FOR SALE. Good driving horse, 6 years old, cheap. Cash or terms. F. Benson Co., Phones 1019 or 13932. 213 3

AGENTS WANTED. Start now and make $20.00 to $40.00 per week; selling guaranteed trees, shrubs and plants. Pay every week with part expenses. Address Hawks Nursery Co., Wauwatosa, Wis. 213 6*

FOR SALE. Horse, harness and buggy, cheap. Cash or terms. F. Benson, Room 3, Loveland Bldg. Phones 1019 or 13932. 213 3

WANTED. To rent by Nov. 1, a modern cottage or apartment, family of three adults. References. Address Home, Telegraph Office. 213 3*

FOR RENT. 3 or 4 unfurnished rooms for light housekeeping, and barn. Call at 1504 West 3rd St. or Phone 12813. 213 3*

FOR RENT: Four up-to-date newly decorated office rooms in the E. H. Rickard building at 120 Galena Avenue. Telephone 322. 214 tf

FOR SALE CHEAP. Good team of work mules. Heavy work harness. Truck wagon. Cheap for cash or terms. F. Benson. Phones 1019 or 13932. 213 3

LOST. Black leather pocketbook containing round trip ticket to Sterling, on interurban, money amounting to $11 and money order for $5 and key. Reward if left at this office or City National bank. 213 3*

FOR RENT: Three furnished rooms suitable for housekeeping over Sullivan's Drug Store, 90 Galena Ave. 214 t3*

WANTED. Dining room girl. Apply at Santone Hotel. 213 3

## HOUSEHOLD HINTS

**PLANKED SIRLOIN STEAK.**

Wipe a sirloin steak, cut two inches thick, remove the flank end, and panbroil 10 minutes. Pipe a border of mashed potatoes around edge of slightly buttered plank, and make eight nests of mashed potatoes. Place steak on plank and put into oven to brown and finish cooking steak. Fill potato nests with canned peas reheated and seasoned, and arrange round at equal distances piles of buttered carrot cubes and stuffed tomatoes. Fit plank into nickel frame and send to table. In planking shad, remove bones and proceed as above.

**TO KEEP ANTS AWAY.**

If one is housekeeping in the country and bothered by an attack of ants on the bread box, take a common piece of chalk, such as children use for writing on a blackboard, and draw a ring around the bread box with it; the ants will never go over it. The same kind of chalk ring will keep them out of closets where dresses are hanging or away from walls.

**NACHUSA LUTHERAN**

Rev. J. M. Herbst, Pastor.
Sunday school, 9:30 a. m.
Preaching, 10:30 a. m.
Subject, "Foundations."
The addition to the church is not yet completed, hence we have no light —therefore there is no evening service.

# Dixon Evening Telegraph

Published By

The B. F. Shaw Printing Company, at 124 E. First Street, Dixon, Illinois.

Daily Except Sunday.

Entered at the Postoffice in the City of Dixon, Illinois, for transmission through the mails, as second class mail matter.

THE OFFICIAL PAPER OF THE CITY OF DIXON.

MEMBER OF AUDIT BUREAU OF CIRCULATIONS.

TERMS OF SUBSCRIPTION:

By Carrier, One Year In Advance, $5.00. Per Week, 10c. By Mail, In Advance, $3.00 Per Year, or 25c Per Month.


SEPTEMBER 9 1916

For President
CHARLES E. HUGHES
For Vice President
CHAS. W. FAIRBANKS
For Governor
FRANK O. LOWDEN

### LOWDEN AND LOCAL OPTION.

When Charles E. Hughes was a candidate for governor of New York he made no pledges to the voters other than that he would not use his patronage in an effort to influence legislation. This in Mr. Hughes' case did not mean that he would not seek to have an influence in legislation, and after he was elected if the general assembly in its enactments did not measure up to his standards he personally went to the people and with their strength behind him whipped the legislature into line.

This political history is of special interest when one reads the statement by Colonel Lowden, candidate for governor, in expressing his position on the local option question. Here is what Colonel Lowden says in his platform: "I shall sign a county option bill if passed by the general assembly and will make no attempt to influence its members in its favor or against it."

It has been urged in some quarters that Colonel Lowden is a candidate of the wet forces, but that unequivocal statement, voiced in like language with that which Governor Hughes gave to the people of New York, contradicts the story. The Lowden position is clear on the subject and he has made an open pledge not to use his influence for or against local option legislation. A fair, square deal is what the local option leaders have asked in the past. That scores of dry leaders take no stock in the effort to question the Lowden attitude on this subject is proven by a study of the forces behind the Lowden candidacy. Hardly an after man could be named now supporting Colonel Lowden who were dry members of the legislature when the present local option bill was given life.—Jacksonville Journal.

### THE POPULAR CANDIDATE.

The sentiment for Frank O. Lowden in Lake county for governor seems to be such that there is no doubt but what Mr. Lowden will be given a handsome vote in this county. The fact is, it looks as thought Mr. Lowden will be about 3 to 1 in the county, despite all efforts to advance the candidacy of one other candidate in this county. Mr. Lowden is by far the most popular candidate in the race, and his record for the republican party of Illinois has been such that he will be given the support of the county, which, when counted later, after the primaries, will show a strength probably never before displayed by any candidate for governor. Mr. Lowden's experience as a statesman, his ability as a business man, and his work which he has done for the republican party all combine themselves to justify his request for the nomination as governor.

When Mr. Lowden is elected governor of Illinois the people of the state will have no reason to regret that he has been made the choice of the voters. That he will fill the office with credit to himself and with credit to his people is a foregone conclusion.—Waukegan Sun.

### BARR SHOULD BE NOMINATED.

Lee county should give Richard J. Barr of Joliet, a big majority at the primary election next Wednesday. The republicans of the state should nominate him, and we believe they will. Mr. Barr is a candidate for the office of Attorney General. He is the one downstate candidate for that office that the party should unite upon. He is a lawmaker and a lawyer of splendid ability and his record as Mayor of Joliet and State Senator proves him to be everything that the citizens of this state desire. As Attorney General he will be absolutely fair, highly efficient and exceedingly valuable to the citizens of the state. Make a special effort, Mr. Voter, to cast your ballot for Richard J. Barr for Attorney General. You will find his name third on the list of candidates for that office.

### COLONEL BRINTON'S CANDIDACY.

Governor Dunne refused to sit in the delegation at St. Louis during the democratic convention because Roger Sullivan controlled the convention, and farther back than that Governor Dunne stumped the state for Stringer. His opposition to Roger Sullivan has been so pointed that it is rather safe to assume that Sullivan and his forces will back Col. W. B. Brinton of this city in his candidacy for the democratic nomination for Governor against Gov. Dunne.

The democrats of Lee county will surely make it a point to get to the polls on primary day, next Wednesday, and register their vote for the Lee county candidate.

### EMMERSON FOR SECRETARY OF STATE.

L. L. Emmerson of Mt. Vernon will be a strong addition to the republican state ticket if he is nominated for Secretary of State at the primary next Wednesday. Mr. Emmerson is a high grade man and a true republican. He is the sort of candidate the voters of Lee county are glad to support.

## City in Brief

The Famous Portage Tire, 5,000 guarantee. All adjustments made by our store. Money Back Tire Shop No. 4. tf

Hollis Drew, who is ill of Typhoid fever, is getting along nicely, and, with no complications his recovery is assured.

Vote for Louis L. Emmerson of Mt. Vernon, republican candidate for Secretary of State. 213 3

J. E. Moyer was in the east end of the county yesterday.

—Phone your meat or grocery orders to Vest Market, Telephone 797. Prompt delivery.

Mr. and Mrs. Harry Wolf of Polo were in Dixon Friday.

—Make your rent money buy you a home at your own price. Read advertisement on last page. Cottage at auction.

Vote for Atty. Richard J. Barr of Joliet, republican candidate for Attorney General. 213 3

William Phillips was here from Nelson yesterday.

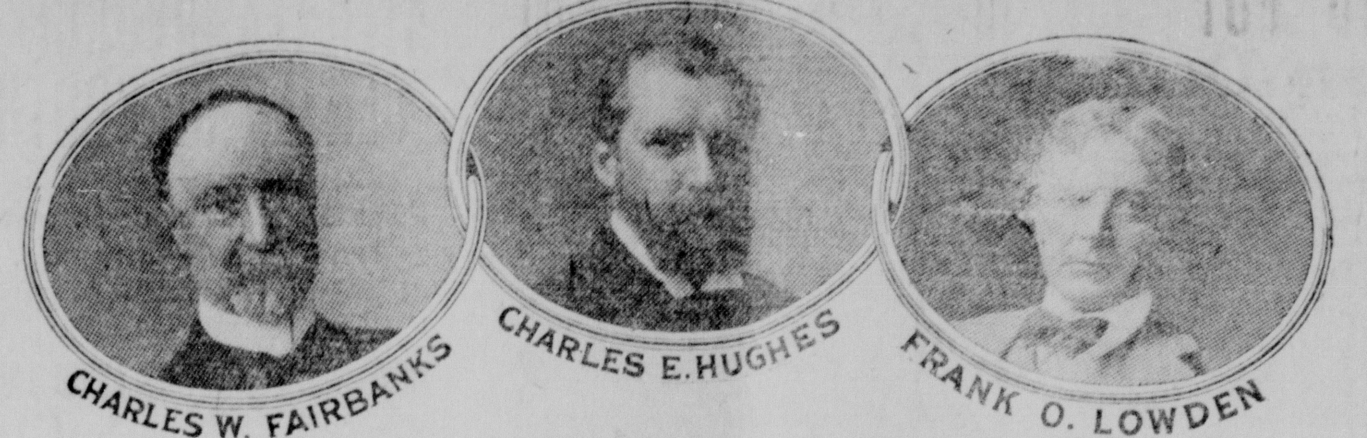


## "A THREEFOLD CORD CANNOT QUICKLY BE TORN ASUNDER"

Mrs. Rasch and nephew, Baby Trein, have returned from a visit in Ashton at the Chart Griffith home.

Judge Whetston of Steward was in Dixon Friday.

—If you want prices on waste paper write Mendelson Bros. Paper Stock Co., 900 S. Michigan Block, Chicago, Ill. They pay the highest market price for waste paper.

Vote for George E. Keys of Springfield, republican candidate for State Treasurer. 213 3

Mrs. William Clark and Miss Anna Clark of Amboy, motored to Dixon today.

J. U. Weyant has returned from a business trip to Minnesota.

J. H. Kenneth returns today from Madison.

Mrs. R. E. Johnson and daughter Myra of Palmyra, was in Dixon today.

Vote for Atty. Richard J. Barr of Joliet, republican candidate for Attorney General. 213 3

Mr. and Mrs. Edward Shawger of Palmyra will entertain at dinner tomorrow the members of the Henry Hintz family.

Mrs. Long and party of Harmon motored to Dixon today.

### Holland Stays Neutral.

Berlin, Sept. 9.—The Dutch government has announced to the German foreign office that it will maintain absolute neutrality in the war between the "Friendly powers," Roumania and Austria-Hungary, Germany, Bulgaria and Turkey.

### Alaska Park Bill Passed.

Washington, Sept. 9.—A bill creating a national park of about 2,200 square miles of public land in Alaska, including Mount McKinley, was passed by the senate on motion of Senator Pittman.

A CHIC SUMMER FROCK

Waist—1763. Skirt—1757.

White Georgette crepe, with bands of embroidery was used for this attractive design. It would also be nice in silk poplin, gabardine, voile and batiste. The waist has round yoke portions to which the full body is gathered. The neck edge is low in front and finished with a smart collar. The skirt is composed of a yoke with panel, and is lengthened over sides and back by full gathered gores. The waist pattern 1763 is cut in 6 sizes: 32, 34, 36, 38, 40 and 42 inches bust measure. The skirt pattern 1757 is cut in 6 sizes: 22, 24, 26, 28, 30 and 32 inches waist measure. It requires 7 7-8 yards of 36 inch material for a 36 inch size. The skirt measures 3 2-3 yards at the foot.

Vote for Louis L. Emmerson of Mt. Vernon, republican candidate for Secretary of State. 213 3

Vote for Richard J. Barr of Joliet for Attorney General.

Our Vulcanizing is Guaranteed on Money Back Basis. Money Back Tire Shop No. 4. tf

## BRINTON IS ENDORSED IN COOK COUNTY

(Continued from page 1)

the situation with every board and precinct organization in Chicago and Cook county, we believe the interests of democracy will be best served by the nomination of Hon. William B. Brinton for governor. Mr. Brinton has been a genuine, consistent and active democrat in every kind of weather since away back beyond the time when he helped manage the Altgeld campaign. He is an experienced, successful business man. He favors the budget system of administration of state finances and reorganization of governmental machinery to eliminate waste, check extravagance, keep down taxes and put all the state business on a business-like basis. His experience is a guarantee that he can accomplish these things. Mr. Brinton is pledged to the largest and fullest measure of home rule for Chicago. In our judgment, the nomination of Mr. Brinton will hold for the democratic ticket many thousands of votes that otherwise would be alienated in the governorship and for the most part driven away from the rest of the ticket.

Therefore, be it resolved by the Democratic Committee of Cook County, that we endorse the candidacy of Hon. William B. Brinton of Dixon for the Democratic nomination for Governor of Illinois and we urge all Democrats to vote for him at the primary election next Wednesday.

Sullivan and Brinton delivered addresses at a mass meeting of Cook county democrats at Forest Park today, while the Harrison democrats held a rally at Riverside Park.

Gov. Dunne's leaders sniffed the air last night and began to suspect that something was simmering in the Sullivan kettles.

Right in Dunne's strongest Chicago territory, William B. Brinton of Dixon was endorsed for governor. They were the Third and Sixth wards, the only two which have a Dunne committeeman, and the Brinton endorsements were given by the ward organizations. Politicians saw much significance in the action. The Third ward is the home of William L. O'Connell, the governor's right-hand man, while the Sixth is the bailiwick of John P. Gibbons, chairman of the Dunne-Harrison organization.

At the meeting in the Third ward, one of Jacob Lindheimer's lieutenants, in moving that Brinton be given the support, submitted resolutions reciting that "Governor Dunne was responsible for the election of Senator Sherman, who has been the worst critic of President Wilson."

## The Porcupine Editor

Wit is the wine of intellect, which ill nature turns to vinegar.

Love that has but beauty to feed on is short lived and subject to fits.

When it rains porridge the beggar has no spoon.

The greatest liar is he who talks most of himself.

A man who minds his own business will always have business to mind.

Who busies himself where no profit is found,
Shall remain a fool the whole year round.

All between the cradle and the coffin is uncertain.

A thousand probabilities do not make one truth.

One's character will never rise higher than his aims.

It is good to lend to God and the soil; they pay good interest.

He that does good to another does good to himself.

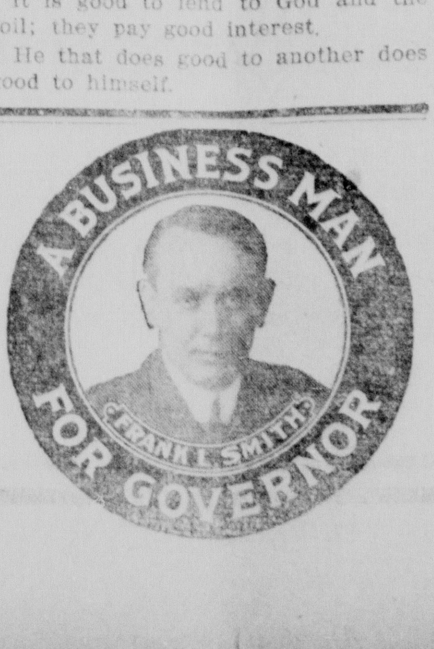


### Oats Do Fairly Well.

Galva, Ill., Sept. 9.—Henry county oats averaged about forty bushels to the acre. Oats around Galva ran about forty-five bushels to the acre, according to the statement of John Miller, manager of the Farmers' Grain and Elevator company. The color was good and but 25 per cent was under standard weight.

## STEPHEN H. CUMMINS ANNOUNCES PLATFORM FAVORING FARMERS

CANDIDATE FOR CONGRESSMAN-AT-LARGE, THIS LAWYER-FARMER ISSUES A CLEAR CUT STATEMENT TO REPUBLICANS.

Stephen H. Cummins, lawyer of Springfield, Ill., candidate for the Republican nomination for congressman-at-large, believes that today is the day for clear cut policies. Vague generalities such as "A friend of the people," "The farmers' candidate," and other high-sounding phrases might have been vote winners in days gone by, but he believes the voter today, especially in the rural districts, wants to know exactly what a candidate proposes to stand for.

Mr. Cummins has a very definite platform, and asks for the votes of those who agree with him that these things that he stands for are for the betterment of the country as a whole.

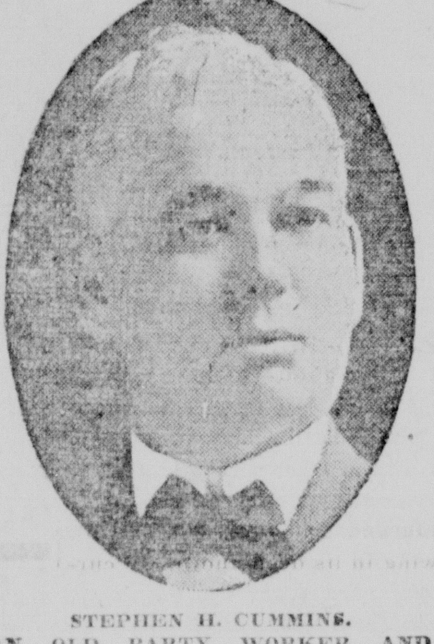

STEPHEN H. CUMMINS.

AN OLD PARTY WORKER AND LOYAL REPUBLICAN, ENDORSES WOMAN SUFFRAGE, RURAL CREDIT SYSTEM, ETC.

**Mr. Cummins' Platform.**

Mr. Cummins endorses and promises to vote for:

(1) Endorsement of Full Suffrage for women.
(2) Budget System.
(3) Protective Tariff.
(4) Adequate Preparedness.
(5) Republican National Platform in its entirety.
(6) Farm Loan System of Rural Credits.

Mr. Cummins is absolutely anti-pork barrel!

**Mr. Cummins' Record.**

Because the electors should know the caliber of the man who seeks office at their hands, Mr. Cummins opens the book of his life and shows a clean record. Not anywhere in the entire book does a blot or smirch appear. Stephen H. Cummins was born on a farm, lived the life of the farmer, and knows the needs of the farmer. Today he owns and operates two modern farms in Sangamon county, and gives them close attention despite his extensive legal practice.

During the twenty-eight years as a lawyer, Mr. Cummins has handled some of the largest and most important cases of litigation in Illinois legal records. When the Attorney General of the State of Illinois needed able assistance he has called on Stephen H. Cummins. No man of small ability ever is called to such cases. Despite the wonderful success Mr. Cummins has had as a lawyer, at no time has he hesitated to turn from a case where a large fee was forthcoming to defend a man who had little of the world's goods.

Mr. Cummins knows the needs of the country districts and his knowledge is not an academic one. What he knows of the farmer's needs he has gained through experience on his own farms and through across-the-fence and elbow-rubbing talks with his fellow farmers and neighbors. The chap who poses as a "farmer's friend" and doesn't know how many kernels of corn go to the hill may make a pretty speech but it takes a man with knowledge of just how tired one can be after a good day's plowing to really know the farmer's problems.

**Mr. Cummins' Republicanism.**

For years Mr. Cummins has been a "wheelhorse" of the Republican party in Sangamon county, state and national elections. When an orator was needed on the platform and on the stump Stephen H. Cummins was called on—and he worked and fought for Republican success, never faltering for defeat, never demanding praise for victory. It was his support that helped elect Lawrence Y. Sherman to the senate and Mr. Sherman has personally thanked him for his assistance.

**Two Years Ago.**

Two years ago Mr. Cummins entered the race for congressman-at-large and although the dark horse and a late entrant for the position he polled a surprising number of votes. Chicago favors him perhaps more than any "down state" candidate for they know him to be fair. If the rural communities turn out and work for this man who is pledged to their interests Mr. Cummins can be nominated. The question of ability does not enter here for Stephen H. Cummings has gained his present prestige through ability. A desire to serve his country comes natural to Mr. Cummins as a family trait for the late Senator Cummins of Iowa, the best friend the farming interests ever had in the senate, is Mr. Cummins' own cousin.

ASKS FOR VOTES OF ONLY THOSE WHO BELIEVE AS HE DOES.

Mr. Voter, here is the proposition—if you vote for Stephen H. Cummins you vote for a man who will work for your interests. Look over the platform he stands on—and will stand on if elected. If you want a conscientious worker for the common good, work and vote for Stephen H. Cummins for congressman-at-large at the Republican primaries on September 12th. Mr. Cummins is appreciative and will thanks every man who helps him to victory. This is a fair, square statement made in the interest of a fair, square, out-in-the-open non-factional candidate. Are you for Stephen H. Cummins?

Political Advertisement.

Vote for George E. Keys of Springfield, republican candidate for State Treasurer. 213 3


# BEST SHEET MUSIC

10c FINEST PROCURABLE —TEN CENTT A COPY— 10c

Any musical number in the following list may be had at our store or sent to you by mail at 10c each postpaid.

To purchase the equal of this music you'd have to pay from 25c to $1.00 a copy and mind you, this costs only 10 cents if you mention CENTURY EDITION.

PIANO SOLOS.

| | | |
|---|---|---|
| 121 | Adonis, Galop | Streabbog |
| 127 | Alice, Transcription | Ascher |
| 1051* | Alpine Glow | Oesten |
| 1305* | Alpine Hut | Lange |
| 1358 | Angel's Dream, Op. 36 | Lange |
| 512 | At Morn (Au Matin) | Godard |
| 140 | Austrian Song | Pacher |
| 747 | Awakening of Lion | De Kontski |
| 1321* | Barcarolle | Offenbach |
| 1411* | Blinking Moon (3-Step) | Powell |
| 516* | Bridal Chorus | Wagner |
| 1000* | Butterfly | Greig |
| 999 | Butterfly | Lavallee |
| 1583 | Butterfly Dance | Godard |
| 1184* | By Moonlight | Bendel |
| 694 | Cabaletta | Lack |
| 1253 | Caprice Brilliant | Leybach |
| 1325* | Carolling of the Birds | Micheuz |
| 159 | Cavaleria Rusticana, Prelude and Siciliana | Mascagni |
| 1340* | Cascade des Roses | Ascher |
| 1672* | Chapel in the Woods | Lange |
| 162 | Chatelaine, La | Le Duc |
| 1174 | Chopin's Valse, Op. 64 | Chopin |
| 1175 | Chopin's Valse, Op. 64 | Chopin |
| 1348* | Christmas Eve | Heins |
| 986 | Come Back to Erin, Transcription | Kuhe |
| 1695* | Convent Bells | Bollman |
| 968* | Crimson Blushes | Lester |
| 763* | Charge of the Hussars | Spindler |
| 238* | Camp of the Gypsies | Behr |
| 1686* | Chiming Bells | Webster |
| 1336 | Curious Story | Heller |
| 1372* | Dance of the Butterflies | Greenwald |
| 1003 | Dancing Spirits | Bohm |
| 1584 | Dance of the Stars | Godard |
| 1193 | Erl King (Schubert) | Liszt |
| 1482 | Estudiantina | Waldteufel |
| 692* | Evening Star | Wagner |
| 1230 | Falling Leaves | Muller |
| 1330 | Farewell to the Alps | Bohm |
| 518 | Faust | Krug |
| 1497 | Fifth Waltz | Godard |
| 1232 | First Tarantella | Mills |
| 1070* | Flowers and Ferns | Keiser |
| 520* | Golden Star | Streabbog |

VIOLIN AND PIANO.

| | | |
|---|---|---|
| 460 | Adagio, from Moonlight Sonata | Beethoven |
| 1444 | Alberta, Caprice | Greenwald |
| 463 | Angel's Serenade | Braga |
| 1445 | Arminta, Waltz | Greenwald |
| 1523 | At the County Fair | Greenwald |
| 1272 | Boat Song | Vogt |
| 1276 | Bohemian Girl | Winner |
| 468 | Cavatina, Op. 85, No. 3 | Raff |
| 470 | Consolation | Mendelssohn |
| 1144 | Crimson Blushes | Lester |
| 1461 | Dixieland | Emmett |
| 1275 | Dream Waltz | Vogt |
| 1464 | Dying Poet | Gottschalk |
| 1521 | Easter Lilies, Galop | Greenwald |
| 1446 | Euterpe, School March | Greenwald |
| 473 | Evening Song | Schumann |
| 1274 | Evening Song | Vogt |
| 1536 | Festival March | Reich |
| 474 | First Kiss Waltz | Lamothe |
| 475 | Flower Song | Lange |
| 1146 | Flowers and Ferns | Keiser |

PIANO DUETS.

| | | |
|---|---|---|
| 920 | Adonis, Galop | Streabbog |
| 922 | April Smiles, Waltz | Depret |
| 923 | Cavalleria Rusticana | Mascagni |
| 924 | Chop Sticks, Waltz | De Lulli |
| 1473 | Flatterer, The | Chamminade |
| 925 | Golden Star Waltz | Streabbog |
| 911 | Grace Waltz | Bohm |
| 926 | Guards, March | Streabbog |
| 927 | Home, Sweet Home | Bishop |

VOCAL.

| | | |
|---|---|---|
| 581 | Ah, I Have Sighed To Rest Me, F Med. | Verdi |
| 1129 | Alone, G, Med. | Fitzgibbon |
| 1284 | Auld Lang Syne, G Med. | L. K. |
| 1367 | Ave Maria, F High | Millard |
| 1368 | Ave Maria, Eb Med. | Millard |
| 8 | Beauty's Eyes | Tosti |
| 9 | Bedouin's Love Song | Pinsuti |
| 1282 | Come Where My Love Lies Dreaming, F | Foster |
| 1578 | Carmena, Spanish Valse Song Med. D | Wilson |

If not convenient to call at our store, send your order on the attached coupon and we will mail it to you at 10c each postpaid.

Ask for our complete catalog of 2,000 numbers—It's Free.

Theo. J. Miller & Sons

—ORDER COUPON—

Enclosed find $........... for the copies marked above at 10 cents each, which please send me postpaid.

Name ............................ Address ............................

You can buy 48 five cent loaves or 24 ten cent loaves of bread for price of a sack of good flour, which is nearly as cheap as you can bake it. We Receive—

BAKER'S and HOME MADE BREAD fresh daily, and will deliver it to your door.

DIXON GROCERY CO

# Empire-ize Your Dairy

The Modern and Only Satisfactory Way.

EMPIRE MECHANICAL MILKE

THIS CUT SHOWS TWO-COW UNIT ONE-COW UNITS SUPPLIED IF PREFERR

Only one pipe line needed. Pipe line easily run wherever convenien along cow stalls.

Operated by small, simple, quiet, light running vacuum pump driven by any suitable power. No compressed air used. Pulsating action relieves and massages teats. No air, dust or odors come in contact with milk. Milk does not pass through pulsator.

One man, using two-cow unit, milks 20 to 30 cows per hour, at the same time stripping and carrying milk.

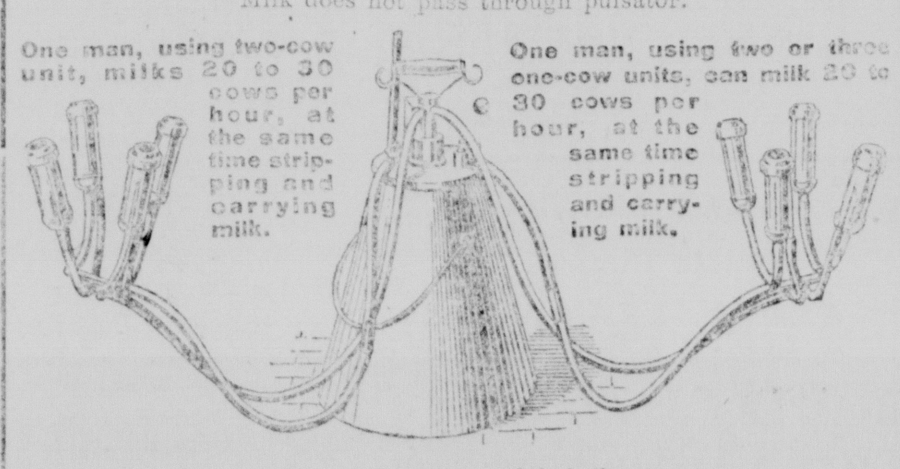

One man, using two or three one-cow units, can milk 20 to 30 cows per hour, at the same time stripping and carrying milk.

All metal parts, special non-corrosive nickel, the same color and composition all through. Teat cups universal---fit all teats.

All parts interchangeable, accessible, easily cleaned and thoroughly sanitary. Every EMPIRE Milker FULLY GUARANTEED by the EMPIRE Cream Separator Company.

SEE US AT THE AMBOY FAIR

E. J. FERGUSON, Hdw.

READ THE TELEGRAPH

## Seen In The Movie Land

PRINCESS THEATRE

Lizette Thorne and Ed Coxen will appear at the Princess tonight in the photoplay drama entitled "The Dreamer."

That excellent drama device, the wealthy man masquerading as penniless in order to test the strength and quality of a woman's love, has been used to advantage by Anthony Coldewey in his newest two act American Mutual photo drama, "The Dreamer."

Lizette Thorne, the versatile and appealing actress is seen in the principal role as Betsy, capably supported by the acting of her co-star, Ed Coxen, and a cast of unusual merit.

Also our friend, George Ovey, the funniest man in America, will appear in a comedy entitled "Jerry's Elopement." "See America First," a scenic and "The House on Hobin Hill" a Beauty comedy, will also be shown.

Sunday night you will find an excellent program at the Princess when Carter DeHaven appears in a play entitled "From Broadway to a Troone," a five reel Red Feather product.

## WOMEN VOTE DOWN HUGHES RESOLUTION

### Mrs. Bass and Dr. Shaw Defeat Mrs. Raymond Robins.

Atlantic City, N. J., Sept. 9.—The National American Woman Suffrage association convention defeated by an overwhelming vote a resolution that the association in the present national campaign support only those candidates for national offices who pledge their support to the passage of the Susan B. Anthony resolution for a federal constitutional amendment. The resolution was offered by Mrs. Raymond Robins of Chicago, and a number of other delegates, and was regarded as a move in the interest of Governor Hughes.

"I denounce this resolution as not merely partisan, it is non-Wilson," Mrs. Bass, an Illinois delegate, shouted.

The meeting was in an immediate uproar, while scores of women shouted for the floor.

"I come from a state where a Democratic legislature passed the suffrage bill and a Democratic governor signed it," Mrs. Bass continued,

Dr. Anna Howard Shaw threw her weight against the resolution. Her influence defeated an attempt to put the association on record regarding its choice.

## $1,500,000 TO STAY SOBER

### Yet People Still Say "Conditions" Cause Men to Booze.

St. Louis, Sept. 9.—Vincent Kerens, son of the late Richard C. Kerens, multi-millionaire railroad magnate and former ambassador to Austria-Hungary, who died in Merion, Pa., must remain sober five consecutive years and prove it if he is to gain control of his share of his father's estate.

This is one of the provisions of Richard Keren's will, which was filed in the probate court here. The estate is estimated at $5,000,000. Otherwise Vincent will draw $500 a month, of which $450 must be paid to his wife, from the income of the estate for the rest of his life and at his death his share of the estate will go to his two sisters.

## PERSHING'S MEN TO STAY

### Will Not Be Recalled Before Commission Makes Its Report.

Washington, Sept. 9.—Neither the militia stationed on the border nor General Pershing's column will be recalled until the Mexican-American conference at New London, Conn., makes its report on that subject, it was stated on high authority here.

In the meantime, it was said, the plans to send other militia organizations now in their state camps to the border have not been changed.

VOTE FOR WHETSTON FOR CORONER

S. J. Whetston has spent the greater part of his life in Lee Co. He is an old soldier, and has been a life-long Republican. He has stood firm for the standards of this party, and willingly has done much party work. He has endeavored to meet the voters all over the county, both in the country and in town, but has found it impossible to meet them all. He feels because of his thirty years' service as justice, that he is thoroughly qualified to well discharge the duties of Coroner. This is his first request for County office, and he earnestly solicits your support at the Primaries Sept. 13th. tf

Vote for Atty. Richard J. Barr of Joliet, republican candidate for Attorney General. 213 3

## ANOTHER ATTEMPT TO PUT OVER THE WATERWAY GRAB?

### DENEEN'S LAST HOPE IS HULL—THREE TIMES FOILED, WILL THE HAND SUCCEED IN ITS FOURTH ATTEMPT TO GRASP THE PRIZE?

(By Atty. A. C. Warner)

A few years ago, a project was planned by certain politicians of this state to deepen the channel of the Illinois river at great expense for the ostensible purpose of cheapening transportation between Chicago and the Gulf of Mexico. They finally succeeded in inducing the Legislature to call an election for the purpose of submitting the question to the people authorizing the Legislature to issue twenty million dollars of bonds for the purpose of raising money for the river improvement. Charles S. Deneen and William Lorimer both worked with great energy to accomplish the result of carrying the measure through at the polls. At that time Charles S. Deneen was Governor of the State, and William Lorimer was Congressman. Both of these men made speeches throughout the State, urging and entreating the voters to cast their ballots for the bond issue.

At the election the polling places in Chicago were completely under the control of the politicians who were enlisted in favor of the issue of the bonds. The bond issue was carried by the Chicago vote, and largely by the vote of men of foreign nationalities whose votes were counted for the bond issue, but whether actually cast by the voters in that form no one will ever know. It is sufficient to say that Lee county cast a large majority against the bond issue, and that the farmers of the state who had investigated the subject generally opposed it.

After the vote had been taken, and declared to be in favor of the issue of the bonds, Charles S. Deneen immediately began proceedings in the legislature by which he could take control of the issue of the bonds and would appoint the officers through whom the money would be spent. William Lorimer had other plans, however, and he immediately commenced a series of counter movements, by which the handling of the fund would be under his control instead of that of Deneen. This led first to a mild friction between Deneen and Lorimer, which finally culminated in open hostility. The political fall of Lorimer was directly due to the attacks which were the result of this hostility.

The bitterness of feeling which existed in the Legislature during the Lorimer-Deneen conflict was such that the Legislature refused to pass any act authorizing the issue of the bonds.

After the final adjournment of the Legislature at their regular session, Charles S. Deneen adopted every possible method to bring about an attitude in the Legislature, which would enable him to obtain the passage of a law permitting the issue of the bonds. He called a special session of the Legislature, for the purpose of again attempting to get a favorable vote. While this was taking place a great deal of discussion had been going on around the state, and thousands of men who had been hoodwinked into voting at the election for the bond issue, by the combined sophistry of both Deneen and Lorimer, notified their members of the Legislature that the scheme was a futile and worthless waste of money, and as a sequel, the Legislature met and declined to pass the bill authorizing the issue of the bonds. Charles S. Deneen waited a few weeks, and again called another special session of the Legislation, demanding and practically ordering the Legislation to authorize the issue of the bonds.

The Legislature again refused his demands. A tremendous amount of the taxpayers' money was foolishly spent in the expenses of these two extra sessions of the legislature, called for under the orders of Charles S. Deneen, for the deliberate purpose of driving through the Legislature such an act as would give him authority to spend the twenty million dollars received from the bond issue, through agencies to be appointed and controlled by him. No one knows why Deneen has been so persistent and unceasing in his demands that the river improvement shall be forced through. The United States government engineers have repeatedly reported that the transportation of the country would not be helped by the expenditure of the money. Counties situated away from the line of the river are all opposed to the wasting of the money in an undertaking which in its uselessness would be on a parallel with the Hennepin Canal.

Why, then, should Charles S. Deneen and a certain clique of his Chicago associates still watch for every opening by which they can force this useless expenditure upon the taxpayers of Illinois?

There are rumors circulating freely that when the vote had been declared successful upon the issue of the bonds certain Chicago politicians acquired title to considerable real estate along the Illinois River. Part of this real estate was so situated that it would be required for the location of dams that were planned to be built by the state, and a part of it was located near the proposed dams, where it could be subdivided into town lots for the building up of cities adjacent to the points where the dams should be constructed. Whether these rumors have any foundation in fact, cannot now be proven. One thing is certain, and that is, that a certain clique of Chicago politicians with whom Deneen is affiliated have used every possible means within the last five years to keep alive the hope of getting the twenty million dollars of bonds issued.

They have gone through the farce of sending a mimic boat through the Illinois River loaded with a few sacks of salt, claiming that they had thus proven the great value of the Illinois River as a means of transportation. While this pantomime was going on, the great Mississippi River, for nearly a thousand miles south of Cairo, was flowing in its deep and broad current to the sea, undisturbed by its old time fleet of steamboats, which were once the pride of the west. Shippers have the audacity to say that the reason why the Mississippi River has lost its traffic is because, considering the slow time, the risk of fire, the risk of grounding boats when blown by heavy winds out of the channel, and the extra handling of freight necessary for loading boats, it is cheaper to ship by rail. The Chicago clique headed by Charles S. Deneen has not lost its keen hunger for that twenty million dollar bond issue. They have been defeated in the control of Chicago politics, and as a last resort they have secured a candidate for Governor, whom they are trying to foist upon the voters. They have very cleverly worked a cunning stratagem by representing that their candidate is an anti-liquor man. They are conducting a campaign concealing their real object, which is to revive and press through the legislature the bond issue.

Having in the beginning of the bond project acquired the vote of thousands of men who were deceived by their representations, the same clique is now attempting to get votes for the Deneen candidate, claiming that their principles are anti-whisky and anti-clique. They do not say anything about the bond issue, and yet the issue of the waterway bonds is the one only mark upon which their eyes are fixed, and the only beacon light which they hope to see in the distance.

Remember that Morton D. Hull is the candidate of the Deneen clique, and do not be deceived by his anti-liquor claims into voting for a man selected and supported by the Deneen interests.

## TWO KILLED, 14 INJURED

### Interurban Cars Collide Headon Near Jackson, Mich.

Jackson, Mich., Sept. 9.—Two persons were killed and fourteen injured, two seriously in a head-on collision between two traction cars on the Michigan United Railway company's lines at Rives Junction, ten miles north of here. Misunderstanding of orders to the motormen is believed to have caused the crash.

The dead were identified as Emma Griever of Buffalo, N. Y., and Rome Castle of Lansing, Mich.

The seriously injured are: George Bloss of Rives Junction and Wilmont Conover of Jackson, conductor on the southbound car.

Vote for Louis L. Emmerson of Mt. Vernon, republican candidate for Secretary of State. 213 3

Vote for Richard J. Barr of Joliet for Attorney General.

Accessories at prices you can afford o pay. Money Back Tire Shop No. 4 206tf

Vote for George E. Keys of Springfield, republican candidate for State Treasurer. 213 3

Standard Tires, Black Tread, Red ide Wall, at the regular Price. Money Back Tire Shop No. 4. tf

FRANK HADLEY

New York Interborough Manager Who Defies the Union.

Photo by American Press Association.

### Clover Six Feet High.

Marquette, Mich., Sept. 9.—Alsac clover six feet high on cut over lands has been found on the farm of Fred Treux near Woodlawn, Delta county. This great height and the profusion of clover in all parts of the upper peninsula is the reason why it is now called Cloverland.

### Says Crocker Land Is Myth.

Washington, Sept. 9.—Ensign Fitzhugh Green reported to Secretary Daniels that no such land as Crocker Land existed. Ensign Green accompanied the McMillan Polar expedition in search of the land which Rear Admiral Peary reported he saw in 1906

### Palma Gets Island Post.

Manila, Sept. 9.—Governor General Harrison has named as secretary of the interior Rafael Palma, who for several years has been a member of the Phillipine commission.

Vote for Louis L. Emmerson of Mt. Vernon, republican candidate for Secretary of State. 213 3

Vote for Atty. Richard J. Barr of Joliet, republican candidate for Attorney General. 213 3


# Republicans!

## Chicago's Factions Threaten Now to Destroy Your Party

Greedy Chicago bosses, selfish misuse of party organization and violent factionalism imperil the Republican Party of Illinois.

Lowden represents the Lundin-Thompson effort to extend the Chicago "City Hall" blight over entire state.

Hull was picked by West and Deneen to finance their Cook County machine for another era of factionalism. A vote for him is a vote for Lowden.

The only faction-free Republican candidate for Governor is *FRANK L. SMITH* of Dwight. He bears no Owners' Association brand. He is the only *real* down state candidate. Both of his opponents are from Chicago, which has already had the governorship 12 years.

Smith is neither boss-ridden nor a machine rider. He fights for party success and good government, not for factional advantage or personal spoils.

Smith is a successful business man, a true Republican, a dependable leader. And there isn't a tainted dollar in his personal or political bank account.

Smith, and Smith only, can unite all factions and lead to certain victory. Measured by *any* standard, he is the only Republican candidate for Governor who has a RIGHT to run with Hughes.

Citizens of Illinois, Smith's fight for the Republican party and Good Government is your fight. Will you help?

FOR THE HONOR OF ILLINOIS, go to the polls on Wednesday Sept. 13, vote for *FRANK L. SMITH* and save the party from blatant bosses and greedy factions.

**FRANK L. SMITH, Campaign Committee**



# LEE COUNTY FAIR

## AMBOY, ILLINOIS

## SEPTEMBER 12-13-14-15

### Race Program: Wednesday, September 13

| | |
|---|---|
| 2:30 Trot | $350.00 |
| 2:13 Pace | 350.00 |
| Green Trot | 100.00 |

### Thursday, September 14

| | |
|---|---|
| 2:15 Trot | $350.00 |
| 2:17 Pace | 350.00 |
| 2:25 Pace | 350.00 |

### Friday, September 15

| | |
|---|---|
| 2:20 Trot | $350,00 |
| Free For All Pace | 350,00 |
| Green Pace | 100,00 |

## FREE ATTRACTIONS

EIGHT ARABIAN ACROBATS

TWELVE NELSON COMEDY DOGS

THE "RUBE" GUS HENDERSON
FUN ON A CLOTHES LINE

MADAM BERTHA DORIAN
THE TRAPEZE ARTIST

MUSIC BY THE GORDON SCOTCH HIGHLANDER BAND

For further Particulars Address WILLIAM L. LEECH, Secretary, Amboy, Illinois

# ..NOTES BY OUR SPECIAL CORRESPONDENTS..

## Items of Neighborhood Interest Picked up by Telegraph Writers

### HARMON

Harmon, Sept. 8—Some of the Harmon lads went out Monday night to serenade Charles Hill and his bride; they gave him quite a good serenade and they were well treated.

The children were all starting to school on Tuesday morning; many go for their first time, who have become of school age.

Edward Fagan was a caller in Harmon Tuesday.

The teachers for the Harmon school were all at their post Tuesday morning ready for their work.

Miss Clara McCune of Sterling was a caller in Harmon Tuesday; she takes care of the musical department at the school.

Mrs. Mike Finn was a caller in Harmon Tuesday.

The auditor met Tuesday at the town clerk office to transact business and settle all business for the town.

Edward Marion was a caller in Harmon Tuesday; he came to attend the auditors' meeting.

James Morrisy was a caller in Harmon Tuesday.

J. R. McCormick will sow about seventy acres of wheat and rye this fall; he now has the ground plowed for it; he will also sow grass seed among it, timothy and clover; he will have it in hay and clover for a few years; the land, as the saying is, has been worked too long by crops for the good of the land.

D. T. Hill was a caller in Harmon Tuesday, he being one of the auditors at the auditors' meeting.

Clarance Durr has been looking after his father's store since his death.

John Garland was doing business in Harmon Tuesday.

Gutchmacher was doing business in Harmon Tuesday.

Carl McWilliams was a caller in Harmon.

John Shaffer of Indiana, formerly of Marion, was a caller in Harmon Tuesday.

Samuel Manning shipped some poultry to Chicago Tuesday morning.

There is not much grain coming to market at present.

The painter was at work on the D. D. Considine building Tuesday.

Frank Smallwood was a caller in Harmon Tuesday; he was one of the auditors.

There was quite a rain storm in Harmon Tuesday; it gave the ground a good soaking.

George Smith was doing business in Harmon Tuesday.

Quite a number of people took the train Wednesday to attend the show in Sterling.

B. F. Swab went to Sterling Wednesday.

Mr. and Mrs. Clark went to Sterling Wednesday to attend the show.

John Sutton went to Sterling Wednesday to see the show.

Joseph Dick of Ogle county is here visiting his father; he has not been at Harmon for a long time.

Benj. Aument, who has been working in Sterling was in Harmon Tuesday.

Maurice Larson and family of Hamilton passed through Harmon on his way to attend the show in Sterling.

Many others are going to the show in Sterling, a large number will leave here for the show during the day.

Samuel Manning was out gathering poultry Wednesday.

Charles Dick has been on the sick list for several days.

J. R. McCormick has commenced to sow his wheat and rye; he has all the ground plowed and has been draying it over.

Edward Dillon of Hamilton and his father were callers in Harmon Wednesday; they were on their way to Sterling.

Mike Blackburn of Marion was a caller in Harmon Wednesday.

R. M. Long's son, Thomas, was a caller in Harmon Wednesday.

Peter Blackburn was a Harmon caller last Wednesday.

Jacob Rhodenbaugh went to Sterling on Wednesday to attend the show.

Albert McDermott of Marion was a caller in Harmon Wednesday.

Harmon now has a veterinary surgeon; he has rented the Considine hotel building.

The carpenters are still busy on the Ross building.

Mrs. Geo. P. Ross is now living in Harmon with her son, Geo. E. Ross.

Gerdes was drawing grain to market Wednesday; he lives on the old Thomas Burns farm.

Mrs. Porbs was shopping in Harmon Wednesday.

John D. Long was a caller in Harmon Wednesday on business.

Charles Dick and his son, Joe, are now working on the Q. R. section.

Charles Tully of Nelson was drawing grain to market Thursday.

J. B. Long motored to Harmon Thursday morning on business.

No new cases of infantile paralysis have developed since the first case.

Peter Fitzsimmons motored to Harmon Thursday.

There is talk that the Thomas Ryan family will move to Dixon.

Edward Fagan was a caller in Harmon Thursday.

Henry Marsh of Hamilton was a caller in Harmon Thursday.

There were some Dixon parties who motored to Harmon Thursday on business.

Reffensbergerff of Dixon was a caller in Harmon Thursday.

The way the farmers talk there will be a large amount of wheat sown this fall.

Henry Deetz met with an accident with his threshing engine sometime ago and had to let it stand on the road until he got repairs for it.

The blacksmith has been quite busy this summer setting tires on wagons and buggies besides other work.

Mrs. Martin has been a visitor at the Geo. E. Ross home this week.

The walls of the Rhodenbaugh residence have been made white by a coat of white wash on them; the walls are grout instead of boards.

Harmon at present is quite dull few people come to town; farmers are busy with their farm work and do not take time to come to town.

Mrs. Maurice Larson of Hamilton was shopping in Harmon Thursday.

H. Seabern of Marion was a caller in Harmon Thursday.

Geo. Smith was a caller in Harmon Thursday.

Office seekers often invade Harmon, looking up the prospect and the outlook for them to secure votes.

Wm. Camery was doing brick work at the Wadsworth house Thursday.

Watkins was doing business in Harmon Thursday.

Charles Parker was a caller in Harmon Thursday shopping.

Roy Brooks of Hamilton was a caller in Harmon Thursday.

Edward Dillon and his father were callers in Harmon from Hamilton Thursday shopping.

I. H. Perkins started Friday in his auto for St. Louis; he expected to go half way the first day and finish the trip the next day; his wife went with him; they will be gone for a few days.

W. H. Kugler was putting in a new line on the telephone Friday; he is putting it in for the benefit of Carl McWilliams, who lives on the W. D. Parker farm.

The village of Harmon was repairing a bridge on the road south of the village; the old planks were rotten and it was not safe to travel over; they will put a concrete floor on to it.

John Clark is back at work for the railroad company again; he left to do something else.

Clifford Poisel of Nelson was drawing oats to market Friday.

Tully of Nelson was drawing oats to market Friday.

D. T. Hill was a caller in Harmon Friday on business.

Mr. Watson of East Grove was a caller in Harmon Friday.

J. Lair of Marion was a caller in Harmon Thursday on business.

Samuel Elgin of Hamilton was drawing grain to Harmon Friday.

Alfred Clatworthy was a caller in Harmon Friday.

Mrs. Deets and Mrs. Rhodenbaugh returned home from Iowa Friday morning, where they have been for several days.

Timothy Dumphy was a caller in Harmon Friday.

Mrs. Walber Gatzell was a caller in Harmon doing shopping Friday.

Elmer Hess of Van Patten passed through Harmon in an auto.

### NACHUSA

Nachusa, Sept. 6—The Loyal Gleaners class met at the home of their teacher, Mrs. Sara Eicholtz, Tuesday afternoon. After a very interesting lesson study a social hour was enjoyed, the hostess serving delicious refreshments.

The Stand Togethers met at the home of Will Herbst Tuesday evening.

The church council met at the parsonage Wednesday evening.

The ladies of the church met at the home of Mrs. Chas. Shippert Thursday to sew for their bazaar Twenty-five ladies were present.

Mr. and Mrs. C. C. Parker went to Battle Creek, Mich., Thursday morning, to visit their daughter, Mrs. T. Johnson.

Mr. and Mrs. John Shaner of Chicago, are guests of Mr. Shaner's sister, Mrs. John Pluntz.

Mr. and Mrs. Wright of Chicago and Mr. and Mrs. Wright and son and niece, of Iowa City, Iowa, were guests at the home of Mrs. Rhodes, Mrs. Marteeny and Miss Lou Wilhelm Saturday evening.

Mrs. Ellen Lease is visiting her son, Frank Lease, of Savanna.

Misses Mary and Martha Johnson returned home from a few days' visit with Sterling friends Thursday morning.

Misses Frances Welty, Lucille Herbst, Cecil Dysart, Hazel Hoff, Harvey Currens, Lloyd Stoudt have entered the Dixon High school.

Miss Grace Swarner is attending the Ashton High school.

Harry Currens is spending a few days in southern Wisconsin on business trip.

Misses Bertha and Grace Uhl spent Saturday with friends in Sterling.

Mr. and Mrs. H. Shippert entertained friends from DeKalb last week.

There will be a meeting of the teachers and officers of the Sunday school Friday evening at the home of Miss Anna Emmert.

Miss Gladys Emmert and Ray Currens and Edgar Hoff have resumed their school work at the Dixon High school.

Misses Clementine Garrisan, Ruth Emmert, Hazel Hart, Irma Eicholtz, were guests at luncheon given by Miss Myrtle Hain of Franklin Grove, in honor of her sister, Miss Ada Hain, who will be an October bride, the engagement being announced Friday afternoon. The house was beautifully decorated for the occasion.

Miss Irene Brown of Chicago is the guest of Miss Ruth Shippert.

**Pupils Savings $23,853.24.**

Moline, Sept. 9.—Savings of pupils of the public schools have reached a total of $23,858.24, according to a statement of the bank in which the savings are deposited. There are 1,667 depositors.

**Kindergarten Opening Delayed.**

Peoria, Ill., Sept. 9.—Opening of the kindergarten section of the public schools here was delayed one month by action of the school board, as a precaution against an epidemic of infantile paralysis.

**Finds $$1$,000 Pearl.**

Lyndon, Ill., Sept. 9.—The most valuable fresh water pearl found near Lyndon was discovered by Clyde Bowen, who took from a clam a gem weighing thirty grains and valued at $1,000.

Vote for George E. Keys of Springfield, republican candidate for State Treasurer. 213 3

**Big Holstein Breeder to Retire.**

Winslow, Ill., Sept. 9.—Fred J. Karlen, widely known as a breeder of Holstein cattle and owner of several large cheese factories, will retire from business, disposing of his farms, about 900 acres, and his stock, the latter being valued at approximately $150,000.

**Winnebago County Boosts Texas.**

Rockford, Ill., Sept. 9.—The Winnebago county board of review has increased the valuation of farm lands in the immediate vicinity of Rockford 12½ per cent. In Roscoe township an increase of 20 per cent was ordered.

**Illinois Fruit Crop Poor.**

Springfield, Ill., Sept. 9.—Fruit in Illinois is in poor condition and garden truck is only fair, but other crops seem to be satisfactory, according to the weekly weather and crop report of the United States weather bureau here.

Vote for Atty. Richard J. Barr of Joliet, republican candidate for Attorney General. 213 3

## THE MYSTERIOUS FOE

A Series of Stories About Some Illinois Men, Women and Children. Issued by the Illinois State Association for the Prevention of Tuberculosis

TWELFTH EPISODE.

Mrs. Brown has the reputation in her neighborhood of being a "good housekeeper."

On at least fifty of the fifty-two Monday mornings in each year, she flings her family "washing" to the breeze before any of her neighbors.

She washes her lace curtains at frequent intervals and it is a common sight to see her busy shaking rugs about an hour after breakfast each day.

Her kitchen floor is so scrupulously clean that it is considered almost a "high crime" to walk across it with muddy feet.

She "cleans house" religiously each spring and fall. Her husband and her children live in awe of her very cleanliness.

The gruff old man who lives only a few doors away, has been known to take careful aim, hit an old tomato can with a quid of tobacco and say: "Mrs. Brown is all right but she's too darn clean."

If anyone even with perfectly good intentions, should say to Mrs. Brown: "You are very dirty about your sweeping," she would bristle up with indignation and probably hurl several choice bits of language at her accuser.

Should the remark be several times repeated, she might some time come to the conclusion that "there is something in it."

But until not one but several of her friends muster up enough courage to talk to her like all friends should talk to each other, she undoubtedly will continue to sweep as the picture shows her.

Of course Mrs. Brown is a woman of common sense. She knows that she raises a lot of dust when she sweeps. She can see it. Sometimes it almost chokes her and she has learned to wear a dust cap while she is doing this little chore.

She knows, too, that soon after she finishes sweeping, she will go over all the furniture with a dust cloth because she knows that a powdery deposit of dirt is being scattered over everything in the room.

Most times she uses a dry cloth to dust with because wet cloths mar the finish on the furniture. So part of the dirt is pushed off the furniture back into her carpets.

What Mrs. Brown hasn't yet learned is that "dry sweeping" which almost always raises a dust is decidedly a dangerous practice. Germs of diseases are so small that they often float around in the air on minute particles of dust. Some partly dried spit from a consumptive may be deposited on Mrs. Brown's carpets some day and she will stir it up with her broom and then breathe it.

## OUR NUTTY NOVELETTE

ODDS BODIKIN.

'Twas in days of old, when knights were cold. Adolph Armorplate, a courtly knight, and withal a handsome dog, bestrode his firey steed and galloped down the plain. 'Twas a right bully day for a scrap.

Elaine Ethelbert, beautiful to either eye and as prime as a venison steak on the broil, leaned from her tower top. Her 24-karat golden hair hung down many a foot further than she did, and the expression on her proud features was passing pitiful, if one expression may be used about another.

"A fair ladye in distress!" carolled Adolf, and cast about him for means of succor. Not a means was visible to the naked eye.

With rare presence of mind, that he used instead of brains, Adolph wove a rope ladder out of tall grass that grew hither and yon, and climber even to the beautious lady's bower.

"Odds bodkin!" he cried lustily. "I have saved you, ladye in distress."

"Small need," she cried haughtily. "I am in 'dis dress, 'tis true, but, as for the rest, I am but drying my 24-karat golden locks in the sun ere descending to spit the deer for the boarders."

### SALE OF REAL ESTATE.

By virtue of an order and decree of the County Court of Lee County, Illinois, made on the petition of the undersigned, Edna Cole, administratrix of the estate of Jesse Cole, deceased, for leave to sell the Real Estate of said deceased, at the September Term, A. D., 1916, of said Court, to-wit on the 5th day of September, 1916, I shall on the tenth day of October, next, between the hours of ten o'clock in the forenoon and five o'clock in the afternoon of said day, to-wit: at the hour of two o'clock p. m., sell at Public Sale, at the premises in the town of Viola in said County, the Real Estate described as follows, to-wit:

The undivided three-fourths interest in and to the South East Quarter (SE¼) of the South East Quarter (SE¼) of section number twenty-five (25), and the North West Quarter (NW¼) of the North East Quarter (NE¼) of section number thirty-six (36), all in township number thirty-eight (38), North, Range number one (1), East of the Third Principal Meridian in Lee County, Illinois, on the following terms, to-wit: Ten per cent of purchase price, cash on day of sale, balance upon March 1st, 1917, when deed and possession will be given.

Dated this 6th day of September, A. D. 1916.

EDNA COLE,
Administratrix of the Estate of Jesse Cole, Deceased.
HARRY EDWARDS,
Attorney.

9 16 23 30

## The Porcupine Editor

A kiss deferred maketh the sweetheart stick.

Whenever a man discovers himself making love to a pretty women he thanks heaven that the Recording Angel doesn't keep a phonograph.

Buttons, buttons, who has the buttons? Well, the naval officers have them now; but after the New York girl has had a chance at them the fleet will have to depend on pins.

There are moments when even the most cynical man feels a pang of brotherly sympathy for his wife's first husband.

Love, like any other stimulant, ceases to have that exhilarating effect after it has become a steady diet.

No doubt a married man's idea of future punishment is having to hook his wife's dress up the back while she tries to tell him a funny story with her mouth full of hairpins.

The average man spends 10 months thinking it over, 10 minutes in proposing and 10 years in wondering why he did it.

Vote for Richard J. Barr of Joliet for Attorney General.

## HUMOR of the DAY

**Only One Letter.**

She was giving orders at express rate, for they were married; and he, as a rule, the most meek and submissive of men, was, like the proverbial worm, beginning to turn.

"Do you think," he inquired, "that you rule the whole of the universe?"

"No," she snapped; "but I rule the first letter of it."

**As Far As He Could Go.**

"I," she said, "can trace my ancestry back to armor and shirts of mail."

"I started to trace my ancestry back once," he replied, "but my wife made me stop when I got to shirt sleeves and overalls."—Judge.

**A Timid Violet.**

Emily—Isn't it funny how timid Elleen is?

Maude—Dear, yes; she doesn't want to go faster than 85 miles an hour when she rides on the back of Charlie's motorcycle.

Announcements printed at the Evening Telegraph office.

Vote for George E. Keys of Springfield, republican candidate for State Treasurer. 213 3

SALTS IS FINE FOR KIDNEYS, QUIT MEAT

Flush the Kidneys at once when Back hurts or Bladder bothers—Meat forms uric acid.

No man or woman who eats meat regularly can make a mistake by flushing the kidneys occasionally, says a well-known authority. Meat forms uric acid which clogs the kidney pores so they sluggishly filter or strain only part of the waste and poisons from the blood, then you get sick. Nearly all rheumatism, headaches, liver trouble, nervousness, constipation, dizziness, sleeplessness, bladder disorders come from sluggish kidneys.

The moment you feel a dull ache in the kidneys or your back hurts, or if the urine is cloudy, offensive, full of sediment, irregular of passage or attended by a sensation of scalding, get about four ounces of Jad Salts from any reliable pharmacy and take a tablespoonful in a glass of water before breakfast for a few days and your kidneys will then act fine. This famous salts is made from the acid of grapes and lemon juice, combined with lithia and has been used for generations to flush clogged kidneys and stimulate them to activity, also to neutralize the acids in urine so it no longer causes irritation, thus ending bladder disorders.

Jad Salts is inexpensive and cannot injure; makes a delightful effervescent lithia-water drink which all regular meat eaters should take now and then to keep the kidneys clean and the blood pure, thereby avoiding serious kidney complications.

Mr. and Mrs. H. U. Bardwell returned Friday from a trip up the Mississippi to St. Paul.

John Schumm attended the Morrison fair Thursday.

Vote for Louis L. Emmerson of Mt. Vernon, republican candidate for Secretary of State. 213 3

Summer Comforts
Herrick & Dillingham
Refrigerators
Here are none better made and prices are exceptionally reasonable. Call at our store and let us explain the many points of superiorty.
HAMMOCKS
Porch Furniture, Go-Carts, Linoleum, Matting
C. C. Gonnerman
Furniture and Undertaking
290 First St. Ill

NEW STYLE HATS AT TODD'S HAT STORE
See the Hats $1.00, $1 50, and $2.00, $2 50 and $3.00. Large line of Driving Gloves. See the new Glove for $1.00 fine for Auto driving. Elgin Shirts and Neckwear. Special price on Trunks and Bags
Suits Made to Measure—$15.00 and up.
TODD'S HAT STORE
OPERA HOUSE BLOCK — — DIXON, ILLINOIS

Willard
STORAGE BATTERIES
TRADE MARK REGISTERED
Indian Summer
September is the month for touring. See that your battery is ready for it. We'll give you a few pointers.

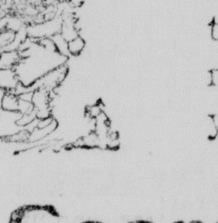

George Nettz Garage
113-115 FIRST ST. DIXON, ILL.
Free inspection of any battery at any time

ARE YOUR HENS HEALTHY?
If your hens are not healthy, they cannot be profitable to you
Wolf's
MADE TO SATISFY
LIQUID POULTRY TONIC
WILL KEEP YOUR HENS HEALTHY
Prevents and Relieves Cholera, Roup, Canker, Limberneck, Gapes, Pip, and Other Ailments
WOLF'S LIQUID POULTRY TONIC given to your fowls will overcome the difficulties which confronts the poultry raiser by regulating the blood, bowels and digestive organs of all fowls. It will keep the birds in robust health, produce good, rich blood, healthy fat, sturdy muscle, strong bones, red combs and wattles, brilliant feathers and fertile eggs. It stands unrivaled as an *Egg Producer* and where it is regularly given the hens lay throughout the year. So sure are we that WOLF'S LIQUID POULTRY TONIC will keep your hens healthy that we will supply you with enough for your flock, and if it does not do as we claim, return the empty bottle and get your money back.
Get a Trial Bottle Today. A Trial will Convince You.
If your dealer will not supply you, send 50 cts. for Post Paid Trial Bottle.
WOLF CHEMICAL CO., Quincy, Ill.
FOR SALE BY
Prescott & Schildberg, Dixon, Ill. Campbell & Son, Dixon, Ill.
Rowland Bros., Dixon, Ill.
GEO. D. LAING, Distributor for Lee County.

FIFTY DOLLARS

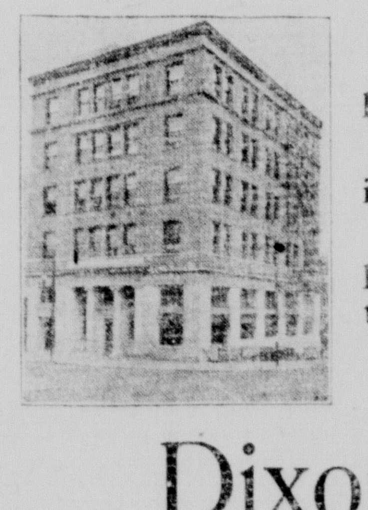

In an emergency, a little bit goes a long way. Have you ever seen the time when Fifty Dollars looked pretty big?
It may not be very much but Fifty Dollars saved is a lot more than a Thousand Dollars spent.
Nearly everyone who tries, can save Fifty Dollars the first year, after the first Fifty, the second Fifty will come easier.
The system used in this bank will help you save
Dixon National Bank
DIXON, ILL.

# TELEGRAPH WANT ADS

One Cent a Word For Three Insertions.

No Advertisement taken for less than 25c. Terms cash in advance. No book accounts made of Want Ads.

## WANTED

WANTED. Highest market price paid for all kinds of junk, old iron, rags, rubber, metal, also hides and wool. Trading direct with us means more money for your goods. Call 413 for your orders. S. Rubenstein, 114-118 River St., Dixon.

Bargains will be found at B. Hasselson's junk yard. All kinds of pipes, sizes ½ to 10 inches, also other usable stock for sale. Want to buy all your old junk and will pay the highest market price for rags, rubbers, paper stock, all kinds of metal and iron. Will call for all phone orders myself. Farmers will please haul their junk in. B. Hasselson, 625 W. Second St., Dixon, Ill., Phone 13759. 68m3

WANTED. Plain sewing or mending. Mrs. Fisher, South College Bldg., or phone 12973. ttf

WANTED. Boy at least 16 years old to learn printer's trade. Apply at once at The Evening Telegraph Co. tf

WANTED. Learn Barber Trade. Best results obtained here. Easy to learn—big pay. Write for catalog. Tri-City Barber College, Davenport, Ia.

WANTED. A 6-room house with furnace, close in; south side preferred. Not over $18 per month. No children. Address X, care this office. 197 12*

WANTED. Girls and men wanted. Steady employment at good wages. Borden's Condensed Milk Co. 201 10

WANTED. Plumbing, bricklaying and electrical trades taught by practical work. Positions secured for graduates. Earn $6.00 daily and more. Write for free illustrated book. Coyne National Trade School, 43 E. Illinois, Chicago. 209 6*

WANTED. Girl, at Robbins & Poole Laundry. 2209 6

WANTED. Young ladies for switchboard operating. Apply to Chief Operator between 8:00 and 11:00 forenoons. Dixon Home Telephone Co. 210 6

WANTED. Cisterns to clean, chimneys to repair and all kinds of cement work. Phone 802 or call at 415 S. Galena Ave. A. Huggins. 211 3*

WANTED. Competent packers and bag counters. Apply at packing department, Sandusky Cement Co. 211 3

WANTED. 5 or 6 room house or apartment; must be strictly modern and in good condition. Address K, this office. 211 3

WANTED: Bell boy at Nachusa tavern. Apply in person this evening. 212 t5

WANTED. Girl for general housework. $4 per week. No washing. Mrs. Grace Smith, Phone 14551. 211tf

WANTED. Roomers and boarders, 2 blocks from shoe factory. Call 410 Van Buren Ave. 212 3

WANTED. A second girl. Mrs. W. B. Brinton, 217 E. Everett St. Phone 72. 212tf

WANTED. Cook at the Dixon Lunch Room, 116 Hennepin Ave. Phone 1056. 212 3

## FOR SALE

FOR SALE: Unusual bargains in land in Minnesota and North Dakota. Full particulars write: Wadsworth Co., 525 Temple Court Minneapolis, Minn., or Langdon S. Dakota.

FOR SALE. Improved farms at cost of clearing stumps. Show best soil and bargains or pay your fare. Wadsworth Co., Temple Court, Minneapolis. 152tf

FOR SALE At a Great Bargain—A piece of land in North Dakota. Write for particulars. E. A. Wadsworth, Langdon, N. Dak. tf

FOR SALE. Household furniture, dining room chairs, tables, dressers, carpets, dishes, etc. 524 E. River St. Phone 14701. 212 3*

FOR SALE. Two very desirable building lots in the east end near Bluff Park. Enquire of Henry T. Noble, 204 Dement Ave. Phone 12837. 56 tf

FOR SALE. On account of leaving Dixon I will sell my red brick dwelling house, 812 W. 1st St., with an modern conveniences, at a bargain if taken at once. Also 2 building lots, one 40x150 and one 70x150, situated on Highland and 2nd St., being part of the Maxwell Est. Cora Maxwell Kaylor. Phone 13723. 191tf

FOR SALE. Shed. Phone 783. tf f

FOR SALE. If you are having trouble with your feet try a box of Healo. All Dixon druggists. tf

FOR SALE. White paper for bureau drawers and pantry shelves. B. F. Shaw Ptg. Co. tf

FOR SALE. A 5 room modern cottage 2 blocks from car line, 1 block from shoe factory; lot 50x150; also in good repair. Will sell for $2300. Phone K1151 or call at 1223 West 1st St., Dixon, Ill. 211 6*

FOR SALE. Lot 40x150 on 3rd, between College and Depot Aves. All assessments paid. This lot originally sold for $1100. Price $880.00. Phone Y1155. 211 7*

FOR SALE.

Barn and outbouses cheap if taken at once. Phone 783. tf

FOR SALE. Suburban property, 2½ acres, 8 room house, furnace, well, cistern, barn, grapes, fruit, berries. Close to car line. H. Raffenberger & Son. 211 3

FOR SALE OR RENT: Seven room modern house at 102? Peoria Avenue; also five room cottage and two acres of ground, with buildings for cows and chickens. Will sell cottage and land on long time payments. J. H. Clark, Telephone 154. 212 t-1 w

Best land north of Iowa, $3.00 per acre and up. Reliable resident will locate homesteads. Wadsworth Co., 525 Temple Court, Minneapolis, Minn. 24tf

FOR SALE. 6 room house in first class condition, at 219 W. Chamberlain St. Call Phone X629. 195tf

FOR SALE. Healo, the best foot powder on the market. Sold by all Dixon druggists. tf

FOR SALE. 1 new Fairbanks-Morse kerosene engine, 6 horse power; 1 new Fairbanks-Morse 3 horse power engine; 1 second hand pumping engine, to be sold at a bargain. Dixon Machine Shop, River St. 212 6*

FOR SALE: Second hand Cable Grand piano, as good as new. 10? Patrick Court, or telephone 13544. 213 3

## FOR RENT

FOR RENT. 6 room modern apartment at the Young Flats, 316 3rd St. 105tf

FOR RENT. Light housekeeping rooms. Call at 321 College Ave., or phone Y962. 210 36

FOR RENT. Strictly modern 6 room house with barn, garden and fruit. Phone X1097 or call at 1323 First St. 211 3

FOR RENT. Furnished rooms on 1st floor. Phone K1083. 212 Dement Ave. 211 3*

FOR RENT. 6 room house, electric light and gas. 414 Highland Mrs. Robert Hotz. 212 3

FOR RENT. 3 or 4 modern unfurnished rooms at 203 N. Galena Ave. 212 3*

FOR RENT. A good 6 room house with furnace heat; barn for two horses, buggy or auto; chicken house and yard; 8 lots with two lots in asparagus; several hundred strawberry plants, raspberries, grapes and other fruit. Enquire 2003 West Second St. 210 6*

FOR RENT: Six-room furnished bungalow three blocks from bridge on North Side. $30.00 a month. J. E. Vaile Agency. 209 tf

# RUSSIANS HALT BULGARS' DRIVE

## Three More Towns, However, Lost in Roumania.

## ALL ARE BLACK SEA PORTS

**Roumanians and Russians Continue to Push Way into Hungary—Sofia Admits Loss of Orsova—100 Transylvanian Towns Are Seized by Advancing Entente Allies.**

London, Sept. 9.—The Bulgarian invaders of Roumania swept northeastward along the three ports of Baltjik, Kavarna and Kali Arka. The seizure of the fortress of Dobric, in the same sector, which was unofficially announced several days ago, is also claimed in an official report from the Bulgarian war office.

Simultaneous with this smashing invasion of southeastern Roumania, the Russians, moving south through the province of Dobrudja, met the advancing Bulgars in force for the first time and the most terrific battle of the Roumanian campaign is in progress along a 100-mile front between the Danube and the Black sea. A Rome report annouuncing the entry of the Russians into this struggle declares fighting is particularly violent around Baltjik. The Bulgar claim to the capture of this town indicates that the Russians were repulsed. Berlin confirms this deduction.

**Bucharest Drive Cheked.**

Silence from Sofia and Berlin on the progress of the German-Bulgar force which swept through Turtrakan (Turiukai) in the drive on Bucharest, is interpreted as indicating a temporary check to this most serious menace to Roumania.

Meanwhile the Roumanian invasion of Transylvania continues with the steady progress which has marked it since the entry of Roumania into the war. The occupation of Orsova, an important Hungarian town on the Danube, is conceded by Sofia. According to Roumanian dispatches forwarded through Switzerland this capture makes a total of more than 100 Hungarian cities, towns and villages taken in their spectacular advance. The same dispatches assert the Roumanians were warmly welcomed by the population of the invaded territory, the majority of whom are of Roumanian blood.

Analysis of the situation, with the Russians finally in concerted action with the Roumanians against the Bulgar drive in Dobrudja, makes the outlook on Roumania's southern frontier more hopeful for the new belligerent while the progress through Transylvania relieves any fear of serious Roumanian losses on that front.

## TRAIN KILLS TWO AUTOISTS

**Mother and Son Die In Crash at Geddes, Mich.**

Ann Arbor, Mich., Sept. 9.—Two persons were killed and two seriously injured when a Michigan Central train struck and wrecked an automobile at Geddes, near here.

Those killed were Mrs. A. E. Mulder and her young son, Claire. Mr. Mulder and a young daughter were badly injured and were removed to the University hospital here.

**Dutch Fail to Stop Zeppelin.**

Amsterdam, Sept. 9.—According to the Telegraaf, a Zeppelin coming from the northwest was fired on by Dutch soldiers when passing over Schiermonnikoog Island. The air vessel was hit near the rudder. Lack of modern guns in the hands of the Dutch prevented them from shooting effectively.

Miss Agnes Murphy of Hennepin is recovering from a two weeks' illness.

Vote for Louis L. Emmerson of Mt. Vernon, republican candidate for Secretary of State. 213 3

Vote for Richard J. Barr of Joliet for Attorney General.

Vote for George E. Keys of Springfield, republican candidate for State Treasurer. 213 3

## LOST

LOST. An Aeredale dog answering the name of Ham. Reward. R. S. Hartwell. 211 3

LOST. Crank for auto between W. T. Harrison and A. T. Tourtillott residences. Finder please call W. T. Harrison, Phone K1092. 212 3

Vote for Atty. Richard J. Barr of Joliet, republican candidate for Attorney General. 213 3

Vote for Louis L. Emmerson of Mt. Vernon, republican candidate for Secretary of State. 213 3

Ask Portage users about Portage Tires. Money Back Tire Shop No. 4 206tf

## PRINCE LEOPOLD

Von Hindenburg Successor Being Pushed by Russians.

Photo by American Press Association.

## AUSTRIANS RETREAT AGAIN BEFORE SLAVS

## Vienna Admits Russians Are Gaining in Galicia.

London, Sept. 9.—Halicz, the southern key to the main railroad line to Lemberg, is holding out against the most desperate attacks of the Russians, but the Galician drive is progressing on other sectors in favor of the Czar's forces, terrific blows against the Austro-German front on the Gnila Lipa river, the last water course of any importance lying between the Russians and Lemberg of the south, forced back the Teutons.

The Russian gain, officially announced by Petrograd, is confirmed by official reports from Vienna, which admits another retreat "to prepare positions."

On the northern sector of the Russian front, however, the troops of Prince Leopold have checked the Russ drive across the Dvina and are counter attacking. Petrograd announces the repulse of all such attacks.

## HOLDS SHAVING NECESSITY

**Brief Declares Whiskers Must Come Off, Same as Currying Mule.**

Des Moines, Sept. 9.—Shaving is not labor, but a necessity, and the state has no right to deny a man the privileges granted a mule, according to a brief filed in the state supreme court here by attorneys for a Davenport, Iowa, barber, arrested on complaint of being open on Sunday.

"If a man can curry a mule on Sunday, he has a right to have his own head curried, in a manner of speaking," says the brief.

## BASEBALL RESULTS

### AMERICAN LEAGUE.

| | W. | L. | Pct. | | W. | L. | Pct. |
|---|---|---|---|---|---|---|---|
| Bost. | 76 | 51 | .580 | N. Y. | 69 | 54 | .519 |
| Det. | 76 | 58 | .567 | Wash. | 66 | 54 | .508 |
| Chi. | 75 | 58 | .564 | Cleve. | 69 | 66 | .507 |
| St. L. | 70 | 64 | .522 | Phil. | 30 | 101 | .229 |

| At Chicago— | | R. | H. | E. |
|---|---|---|---|---|
| Cleve. | 2 0 0 0 0 0 0 0 0 0 0 | 2 | 5 | 1 |
| Chicago | 0 0 0 1 0 0 0 1 0 0 1 | 3 | 11 | 1 |

Coumbe and O'Neill, Benz and Schalk.

| At Detroit— | | R. | H. | E. |
|---|---|---|---|---|
| St. Louis | 0 0 0 0 0 0 0 0 0 | 0 | 4 | 0 |
| Detroit | 0 0 1 0 0 0 2 0 * | 3 | 4 | 0 |

Groom and Rumler; Mitchell and Spencer.

| At Philadelphia— | | R. | H. | E. |
|---|---|---|---|---|
| New York | 0 1 0 1 0 0 0 0 0 | 2 | 9 | 1 |
| Philadelphia | 4 3 0 0 1 0 0 0 * | 8 | 14 | 2 |

Russell and Walters; Myers and Picinch.

| At Washington— | | R. | H. | E. |
|---|---|---|---|---|
| Boston | 0 0 0 0 0 0 | 0 | 2 | 1 |
| Washington | 0 0 0 0 0 0 | 0 | 3 | 0 |

Called in Seventh inning; rain.
Shore and Cady, Shaw and Henry.

### NATIONAL LEAGUE.

| | W. | L. | Pct. | | W. | L. | Pct. |
|---|---|---|---|---|---|---|---|
| Phil. | 75 | 50 | .600 | Pitts. | 61 | 67 | .477 |
| Brook. | 76 | 51 | .598 | Chi. | 59 | 72 | .450 |
| Bost. | 71 | 53 | .573 | St. L. | 57 | 75 | .434 |
| N. Y. | 61 | 62 | .492 | Cin. | 51 | 81 | .386 |

| At St. Louis— | | R. | H. | E. |
|---|---|---|---|---|
| Cincinnati | 0 0 0 0 0 0 1 0 0 | 1 | 4 | 2 |
| St. Louis | 0 0 0 1 0 0 5 0 * | 6 | 15 | 0 |

Toney and Wingo; Meadows and Gonzales.

| At Boston— | | R. | H. | E. |
|---|---|---|---|---|
| Brooklyn | 1 1 0 0 1 1 1 1 0 | 6 | 15 | 1 |
| Boston | 0 0 0 1 0 0 0 0 1 | 2 | 6 | 2 |

Pfeffer and Meyers; Tyler and Gowdy.

| Second game— | | R. | H. | E. |
|---|---|---|---|---|
| Brooklyn | 0 3 0 0 0 1 0 0 0 | 4 | 11 | 1 |
| Boston | 0 0 0 0 0 0 0 0 0 | 0 | 4 | 1 |

Smith and Miller; Rudolph and Gowdy.

| At New York— | | R. | H. | E. |
|---|---|---|---|---|
| Philadelphia | 0 0 0 1 1 0 0 0 1 | 3 | 8 | 4 |
| New York | 2 0 0 0 2 0 4 1 * | 9 | 14 | 0 |

Alexander and Killefer; Tesreau and Rariden.

Our Vulcanizing is Guaranteed on a Money Back Basis. Money Back Tire Shop No. 4. tf

## CORROBORATION

**Of Interest to Dixon Readers**

For months Dixon citizens have seen in these columns enthusiastic praise of Doan's Kidney Pills by Dixon residents. Would these prominent people recommend a remedy that had not proven reliable? Would they confirm their statements after years had elapsed if personal experience had not shown the remedy to be worthy of endorsement? The following statement should carry conviction to the mind of every Dixon reader.

B. A. Worley, blacksmith, Peoria Ave., Dixon, says: "The action of my kidneys was irregular and annoying and my back ached. After using Doans Kidney Pills, the pains left my back and my kidneys became regular in action." (Statement given May 21, 1912.)

OVER TWO YEARS LATER Mr. Worley said: "Whenever my back gets lame and sore and I need a kidney medicine, I use Doan's Kidney Pills. They give me relief."

Price 50c at all dealers. Don't simply ask for a kidney remedy—get Doan's Kidney Pills—the same that Mr. Worley has twice publicly recommended. Foster-Milburn Co., Props. Buffalo, N. Y.

## TIME TABLE

**ILLINOIS CENTRAL RY.**

Correct time of all trains leaving Dixon that carry passengers and freight. :Daily. *Daily except Sunday.

**South Bound.**

| | |
|---|---|
| Local Express, Dly ex Sun | 7:15 a. m |
| 123 Southern Exp. | 11:03 a. m. |
| 121 Clinton Exp.* | 5:13 p. m. |

**North Bound.**

| | |
|---|---|
| 132 Waterloo Exp.* | 9:45 a. m. |
| 24 Local Mail | 5:39 p. m. |
| 20 North Mail | 8:20 p. m. |
| Freeport Freight* | 12.30 p. m. |

**CHICAGO & NORTHWESTERN RY.**

Correct time of all passenger trains leaving Dixon. *Daily except where otherwise specified:

**East Bound to Chicago.**

| No. | Lv. Dixon | Ar. Chicago |
|---|---|---|
| 6 | 3:23 a. m. | 6:45 p. m. |
| 24 | 6:23 a. m. | 9:05 p. m. |
| 28 | 7:21 a. m. dly ex Sun | 10:30 a. m |
| 18 | 8:05 a. m. | 11:00 a. m |
| 10 | 11:24 a. m. | 2:00 p. m. |
| 0 | 11:01 a. m. dly ex Sun | 2:30 p. m. |
| 4 | 4:21 p. m. dly ex Sun | 7:25 p. m |
| 100 | 4:15 p. m. Sun. only | 7:25 p. m. |
| 12 | 6:10 p. m. | 8:45 p. m. |

**West Bound.**

| No. | Lv. Chicago | Ar. Dixon |
|---|---|---|
| 5 | 7:00 a. m. ex Sun. | 10:20 a. m. |
| 29 | 7:10 a. m. Sun only | 10:23 a. m. |
| 13 | 10:45 a. m. | 1:18 p. m. |
| 9 | 12:15 p. m. dly ex Sun | 3:34 p. m. |
| 7 | 2:40 p. m. dly ex Sun | 7:24 p. m. |
| 11 | 6:05 p. m. | 8:40 p. m. |
| 5 | 6:10 p. m. | 9:04 p. m. |
| 17 | 9:35 p. m. | 12:06 a. m. |
| *7 | 10:00 p. m. | 12:23 a. m. |
| 3 | 11:20 p. m. | 2:22 a m. |

| No. | Lv. Dixon. | Ar. Peoria |
|---|---|---|
| 801 | 8:30 a. m. | 12:05 p. m. |

## TIME MAILS CLOSE

The following table shows the time of the closing of all mail forwarded from the Dixon postoffice. Mall should be in the office ten minutes preceding the locking of the pouch to insure its dispatch:

**East Mail.**

| Train | Time |
|---|---|
| No. 6 | 3:00 a. m. |
| No. 28 | 6:55 a. m. |
| No. 20 | 10:40 a. m. |
| No. 4 | 3:55 p. m. |
| No. 12 | 5:40 p. m. |

**West Mail.**

| Train | Time |
|---|---|
| No. 5 | 9:55 a. m. |
| No. 13 | 12:55 p. m. |
| No. 27 | 7:00 p. m. |
| No. 9 | 8:42 p. m. |
| No. 15 | 1:55 a. m. |

**South Mail.**

| Train | Time |
|---|---|
| No. 119 | 6:55 a. m. |
| No. 123 | 10:40 a. m |
| No. 121 | 4:30 p. m |

**North Mail.**

| Train | Time |
|---|---|
| No. 132 | 9:25 a. m |
| No. 120 | 8:10 p. m. |
| No. 124 | 4:50 p. m |

WM. F. HOGAN.

The Famous Portage Tire, 5,000 guarantee. All adjustments made at our store. Money Back Tire Shop No. 4. tf

**CLEANING**

Steam and French Dye Cleaning

Also All Kinds of Mending. Men's and Ladies' Suits and Raincoats Tailored to Order.

Extra Suits, Pants and Mackinaws For Sale.

W. W. LEHMAN,

119 E. First St., Dixon, Ill.

White paper for the picnic supper table, 1 cent a sheet. For sale at the Evening Telegraph office.


FOR RENT — North Dixon

9 room modern house $30. 2 seven room modern houses $25.00 each. 2 seven room modern house $20.00 each. 6 room furnished bungalow $30.00.

South Side—

7 room modern house $20.00.

Phone 65 Rooms 27-8 **J. E. VAILE AGENCY** New Bank Bld. Second Floor

Real Estate, Loans, Insurance. Open Evening

Mr. Land Owner and Farmer

The time is now here when you should be thinking of your WINTER FEED FOR STOCK.

SILAGE IS A PROPER FEED.

For information about SILOS see

THE WILBUR LUMBER CO.

Phone 6

WE CARRY A FULL FINE OF

Roofing Paper, Composition Shingles, Medusa Cement.

Roof Paint at $1.25 per Gallon.

HOEFER COAL COMPANY

PHONE 110. GALENA AVENUE


## MARKETS

Local prices paid for grain:

| | Mixed | White |
|---|---|---|
| Oats | .34 | 36 |
| Corn | .70 | 75 |

**LOCAL PRODUCE QUOTATIONS**

| | Pay | Sell |
|---|---|---|
| Creamery butter | | .35 |
| Dairy butter | .28 | 33 |
| Lard | .13 | 17 |
| Eggs | .25 | 30 |
| Potatoes | $1.00 | 1.25 to 1.50 |
| Chickens | .20 | 24 |
| Geese | .16 | 21 |
| Ducks | .18 | 22 |
| Turkeys | .20 | 25 |

**LIVE POULTRY.**

| | |
|---|---|
| Springers | .18 |
| Hens | .13 |
| Cocks | 7 |
| Turkeys | .10 |
| Ducks | .38 |
| Geese | .6 |

FURNISHED BY LOGAN & BRYAN, CHICAGO — CHAS. ANDERSON, DIXON MANAGER

Chicago, Sept. 9 1916.

| | | | | |
|---|---|---|---|---|
| **Wheat—** | | | | |
| Sept | 154 | 155 | 152 | 152¼ |
| Dec | 155 | 156½ | 153⅜ | 153½ |
| May | 157¼ | 157¼ | 154½ | 154½ |
| **Corn—** | | | | |
| Sept | 89 | 89⅜ | 87⅝ | 88 |
| Dec | 74¾ | 74¾ | 73¾ | 72¾ |
| May | 77½ | 73¾ | 77 | 77 |
| **Oats—** | | | | |
| Sept | 46⅛ | 46½ | 46 | 46 |
| Dec | 49⅜ | 49½ | 48¾ | 48¾ |
| May | 52 | 48⅞ | 51⅝ | 51¾ |
| **Pork—** | | | | |
| Sept | 2775 | 2790 | 2750 | 2790 |
| Oct | 2760 | 2680 | 2650 | 2675 |
| **Lard—** | | | | |
| Sept | 1420 | 1432 | 1420 | 1430 |
| Oct | 1420 | 1435 | 1417 | 1427 |
| **Ribs—** | | | | |
| Sept | 1440 | 1447 | 1412 | 14[illegible] |
| Oct | 1410 | 1412 | 1400 | 1410 |

Receipts today—

Hogs 7000. Left over 5269.

Prospects steady at yesterday's average

Mixed 970a1130.

Good 1030a1120.

Rough 975a1015.

Light 1030a1130.

Cattle recd. 96. steady.

Sheep 1000 strong.

Estimated hogs Monday 27,000. Top 1130.

Vote for Atty. Richard J. Barr of Joliet, republican candidate for Attorney General. 213 3


Buy It Now

Procrastination is the thief of time. It's also the thief of the pocket-book. Your own good judgment tells you not to put off until tomorrow what you can do today. Apply this simple but very sensible reasoning to your own needs. Act now. Buy now. You have the time. You have the money. Don't procrastinate.

L. C. TAYLOR ...TRANSFER...

2 LARGE MOTOR TRUCKS

Moving Household Goods, Pianos, etc. both in and out of city.

Truck Work of All Kinds

PHONE 12822

Money to Loan

In small or large amounts on farms and Dixon property. Low interest rates and pre-payment privileges given borrower. Call, write or phone us for full particulars.

F. X NEWCOMER COMPANY

D. M. Fahrney

AUCTIONEER

Real Estate

Office in Loftus-Brookner Bldg.

Phone 152 Dixon, Ill.

Otto Witzleb

Plumbing AND Heating

UNDER PRINCESS THEATRE

FARM LOANS

Unlimited Funds At All Times for Loaning at Lowest Interest Rates, with Liberal Payment Privileges.

ABSTRACTS OF TITLE

promptly compiled to any real estate.

H. A. ROE CO.

Suite 1 and 2, Dixon Nat. Bank Bldg. Dixon, Illinois.

A good as new frame Concession Tent

red and white stripe for sale cheap, must be sold. Awnings, Tents and Canvas goods.

ROBT. ANDERSON

812 W. Third St. Phone 14997

W. D. DREW

90 Peoria Avenue

Dealer in

WINDMILLS, TANKS, PUMPS

Wind-Mill and Pump Work

See the New

OIL-LESS Wind-Mill

Double-Geared, No Oil Holes—and Self-Lubricating

J. W. KELLEY CONCRETE CO.

Now is the season of the year to repair Gravel Roofs or put on new ones.

Concrete Work of All Kinds

Phone Y456

REMEMBER!
When you want
HOME BAKING
HIGH-CLASS GROCERIES
Call Phone No. 21
PRATT-REED GROCERY COMPANY
Telephone 21 — 91 Galena Avenue

JONES UNDERTAKING ROOMS
Successor To
Jones & Siain
SERVICE DAY AND NIGHT
LICENSED LADY EMBALMER.
116 Galena Ave.
Office Phone 204. Res. Phone 228

Have You a Kodak?
Bring your films to the Chase Studio. You will be pleased with their workmanship and promptness
CHASE & MILLER
Makers of High Grade Portraits

Carload of
PEACHES
on track.
Albertas, at $2 bu. White Peach, at $1.50 bu. Grapes, basket 25c

BISHOP'S CASH STORE
Agent Sullivan's Oils& Greases
Foot of Hennepin Ave. Phone 28

Vote for Richard J. Barr of Joliet for Attorney General.

Why Not Order
your supply of
Hard or Soft Coal
Coke or Kindling
for next Winter's use now before another advance.
D. B. Raymond & Son
NORTH DIXON COAL YARDS

PHIL. N. MARKS
The Farmers' and Workingman's Friend Store; the store that undersells and saves you money.
close out, choice ....98c
Boys' shoes, 9 to 13 ....$1.00
Boys' shoes, 2½ to 6 .$1.50 to $2.25
Men's button or lace shoes ....$2.00 to $3.50
Boys union suits ....25c
Men's union suits ....45c to 75c
A large assortment of men's 2-piece underwear ....25c to 50c
Men's fine black or tan socks, 3 pairs ....25c
Boys' and girls' tennis shoes, white or black, size 11 to 2 ....50c
2½ to 6 ....55c
Boston and Paris garters ....20c
Men's khaki pants pair. 75c & $1.00
Men's sport shirts ....50c, 65c & $1
Lava soap, 3 cakes ....10c
We have a branch store in Polo.

STRONG
COLLEGE OF MUSIC
Second Floor Rosbrook Bldg.
instruction given in all branches of music by competent teachers. Rates reasonable. A special course for very young pupils

Pure Cider Vinegar
and
Pickling Spices
HOON & HALL
121 N. Galena Ave. Phone 435

SPECIAL — Princess — TONIGHT
Ed Coxen and Lizetta Thorne appearing in
"THE DREAMER"
George Ovey in
"JERRY'S ELOPEMENT"
"SEE AMERICA FIRST"--A Scenic
"THE HOUSE ON HOBIN HILL"
A Beauty Comedy
Extra — SUNDAY NIGHT — Special
CARTER DE HAVEN
IN
"From Broadway To The Throne"
A Five Reel Red Feather Production
OPEN 6:30 — ADMISSION 10c

MODERN
The funerals conducted by us are modern in every respsct. Our undertaking knowledge combined with our desire to please the public has caused this business to grow. You can depend upon our services being polite, our appointments correct and our charges fair, Local and shipping funerals.
MORRIS & PRESTON
FUNERAL DIRECTORS
PRIVATE CHAPEL
AMBULANCE
Lungmotor Service
123 First St. Dixon, Ill. Phone 78

WE SELL NICE, NEW
White Clover Honey
at 18c per lb.
WARD'S CAKES
Received Three Times per Week
F C Sproul, Grocery
Phone 158 — 104 N. Galena Ave

WHAT!—Service is Civil Service
WATT'S TAXI SERVICE
Special attention to all train calls Baggage, City Calls, Parties and Weddings 113 3rd St. Phone 900
EARL R. WATTS, Prop.

FULL LINE OF
Watkin's Remedies
for sale at 221 E. Chamberlain
Phone 13223
T. F. WELCH, Agent

ATTENTION HOUSE KEEPERS
We are in position to take orders for any kind of canned frui or vegetables for fall delivery.
If there is anything in our line we will be pleased to give you the lowest prices on quality goods. Sugar is high and fruit is scarce but our prices will suit all, at
The Pure Food Store
Sole Agents For
Creve Coeur Food Products
W. C. JONES
605-7 Depot Ave — Phone 127

JOSEPH W. STAPLES
Mortician and Funeral Director
LADY ASSISTANT
311 First St. — Dixon, Ill.
Res. 310 First Street—Second Floor Opposite Office.
Phones: Res. 234. — Office: 676

DIXON LOAN AND BUILDING ASSOCIATION
Opera Block, DIXON, ILL



The BARGAIN COUNTER
Merchants to Their Patrons

Our Vulcanizing is Guaranteed on a Money Back Basis. Money Back Tire Shop No. 4. tf

ANNOUNCEMENT.
Samuel J. Wheтston, Republican candidate for Coroner of Lee County, Steward, Illinois. Subject to Republican Primaries

Dr. McNicol, Osteopathic Physician, has recently opened offices in Dixon National Bank Building, Room 34, Phone 999. Am prepared to make calls both in city and country. 210tf

Vote for George E. Keys of Springfield, republican candidate for State Treasurer. 213 3

Mrs. Mary Flick, New Bone Corsetiere, fits you personally in your home. Reach by mail or call on Saturday of each week. 417 E. Chamberlain St. 212 12

The Famous Portage Tire, 5,000 guarantee. All adjustments made at our store. Money Back Tire Shop No. 4. tf

Fresh eggs 25c per dozen at Hildebrand's Market & Grocery, 119 Peoria Ave. Phone 106. 210 6

Vote for Louis L. Emmerson of Mt. Vernon, republican candidate for Secretary of State. 213 3

FALL PIANO LESSONS.
My fall and winter term of piano lessons will commence the first and second weeks in September. Special rates. Studio over Pratt & Reed's. Phone Y1090. A. H. Stoddard. 211 6

Miss Lydia Garnett, Spirella Corsetiere, successor to Mrs. Nettie Scott, is ready to take orders for September delivery. Phone 320. 419 3rd St. 203tf

Vote for Atty. Richard J. Barr of Joliet, republican candidate for Attorney General. 213 3

ANNOUNCEMENT.
I hereby announce myself as a Republican candidate for the office of Coroner of Lee Co., subject to the action of the Republican voters at the primaries Sept. 13, 1916.
188tf — DR. F. M. BANKER.

Standard Tires, Black Tread, Red Side Wall, at the right price. Money Back Tire Shop No. 4. tf

Vote for Atty. Richard J. Barr of Joliet, republican candidate for Attorney General. 213 3

Everything for your car at The Money Back Tire Shop. tf

Over 1000 gallons of our 5 year guaranteed paint doing service in and around Dixon right now. $1.35 per gal. Let us show you the results. Prescott & Schildberg. 212tf

Vote for Louis L. Emmerson of Mt. Vernon, republican candidate for Secretary of State. 213 3


## Danish Cabinet to Ratify Indies Pact.

London, Sept. 9.—An Exchange Telegraph dispatch from Copenhagen says there is now a prospect that an agreement regarding the sale of the Danish West Indies to the United States will be reached without the formation of a coalition cabinet.

## Postal Soldiers Reinstated.

Washington, Sept. 9.—Orders to reinstate immediately all employes of the postoffice department on their discharge from the militia, without awaiting formal approval of the department, were issued to all postmasters by the postmaster general.


Vote for George E. Keys of Springfield, republican candidate for State Treasurer. 213 3

—For a renewal of your engraved cards, bring your plate to the evening Telegraph office.

If you have anything you wish to sell, try a For Sale ad in this paper, read by thousands. An ad consisting of 25 words will appear in six issues of the Evening Telegraph for 50cts.

HEFLEY & RAWLS
Furnace work, Tin Roofing, Spouting and General Repair work Agent for the
FAVORITE FURNACE
Shop located at Hefley residence, 1022 Peoria Ave. Hefley phone X589. Rawls phone 14617.


# STRIKE MENACE TO BE REMOVED

## President Promises to Prevent Rail Strife in Future.

## LEGISLATION IS OUTLINED

**Wilson Will Not Allow Hughes to Get Away With All the Capital in Rail Strike Settlement—Bills for Labor Disputes Proposed for Next Session.**

Washington, Sept. 9.—President Wilson definitely committed himself and the Democratic leaders in congress to a program of legislation designed to remove further menace to a nation-wide transportation tie-up.

In a statement commending the work of congress during the session which closed Friday morning the President declared that the leaders of the senate and the house proposed to pass bills for the accommodation of labor disputes between the railroads and their employes at the next session, which begins in December.

The President felt impelled to make this pledge to the country because of the criticism visited upon him for abandoning the principle of arbitration in connection with the recent differences between the railroads and the brotherhoods.

**Won't Let Hughes Get Away With It.**

He did not deem it expedient to permit Candidate Hughes to make capital with the railroad investors and other people with small savings by remaining silent and thereby giving the impression that he had dropped his plan to secure legislation designed to prevent a recurrence of the recent grave emergency.

At first he thought of explaining his attitude in a speech, but finally decided to put it forth in a concise statement:

**Provides Campaign Material.**

The President's promise in the above statement will be dwelt upon during the campaign, not only by himself, but by Democratic orators throughout the country. The President will reiterate that he will urge congress in his annual message to pass bills covering the following important matters:

First.—Compulsory investigation of railroad disputes along the lines of the Canadian commission plan.

Second.—Increase in the membership of the interstate commerce commission.

Third.—Vesting authority in the President in case of military necessity to draft railroad employes for service.

Fourth.—Requiring arbitration decisions to be made of record in courts of law and enforced by an impartial tribunal.

## BRITISH LOSE 2 STEAMERS

**Effort Had Been Made to Sink One in New York Harbor.**

London, Sept. 9.—The British steamer Strathay and Ellerman Line steamship Tagus have been sunk. The crew of the Strathtay was saved.

The Strathtay sailed from New York Aug. 22 for Havre. She was 370 feet long of 4,428 tons gross and was owned in Glasgow. While at her dock in New York in July, 1915, an attempt was made to destroy her, fire bombs being found concealed in the hold. The Tagus was of 937 tons gross.

## ALLIES HOLD GAINS IN WEST

**Counter Attacks by Germans at Verdun and Somme Repulsed.**

London, Sept. 9.—Smashing German counter attacks against positions captured by the French between Berny and Chaulnes, south of the Somme, were the feature of the fighting on the western front Friday. Paris reports the failure of four massed attacks but without success. Berlin officially admitted the French advance on the Vaux-Chapitre-Chenois sector, announced by Paris two days ago.


—Healo—Healo—Healo.—

BUILDERS' Hardware
Our Line of Builders' Hardware Was Never More Complete
Some of The Patterns of
LOCKS and KNOBS
that we sell may be seen in our big show window.
About Prices
We will meet ANY COMPETITION in the matter of prices. All we ask is a chance to figure.
E. N. Howell Hardware Co.
Dixon, Illinois

Thursday and Friday
STRICTLY FRESH EGGS
25c per dozen
ALL YOU WANT
Keiffer Pears, very fancy, 1.25 per bu.
Jersey Sweet Potatoes, - 45c per pk.
GEORGE J. DOWNING
Phones — 340 and 1040

Plenty of
FRESH COUNTRY BUTTER
LEE MATHIAS
105 Peoria Ave. — Phone 905 — Rosbrook Building

SS MARKET SS
87 Galena Ave.
R. H. Hommel, Mgr. — Phone 332
All Meat U. S. Inspected
We deliver all orders up to 11:00 a. m.
Special Sale on Fresh and Smoked Meats Saturday.

MAKE RENT BUY A HOME--Wage Earner's Chance

ON next Saturday, Sept 16th, at 1:30 p. m., on the premises, I will sell at Public Auction to the highest and best bidder, a neat, comfortable six-room cottage which I have just placed in good condition and repair—a nice, attractive home for the lucky buyer.

Terms:—One hundred dollars cash. ($25.00 on day of sale and remainder within the following week.) Balance payable in monthly instalments of $7.00, same as rent, with 5 per cent. interest on deferred payments. As inducement for larger down payment $25.00 will be deducted from purchase price for every $100.00 added to cash payment, and in same ratio for less sums. Possession given on completion of cash payment.

The property is the newly painted slate-and-white cottage about two blocks west of wagon factory in West End Addition known as the May place. New cistern. Best drinking water in the city in wells near by

Sale absolute: doubtless a bargain for somebody. Expect it to go much below value. Why not pay for a home in a few years with your rent instead of going on as you have been doing with nothing to show at the end that you can call your own. No one is more entitled to a home than you are. Go about it and get one, and be independent. Here is your opportunity to purchase at your own price.

A. C. BARDWELL, Phone R-1184

SPECIAL — Family Theatre — TONIGHT
TODAY — SPECIAL
"THE LITTLE CHURCH AROUND THE CORNER"
featuring Emelie Polino
Feature Vaudeville
ETHEL VANE — Sensational Aerialists
BURTON & LEWIS — Comedy, Singing and Dancing
HAMMOND, WALLACE & BAILEY — Harmony Singing
SUNDAY---ENTIRE CHANGE OF VAUDEVILLE
NAN ACRE & CO. — Novelty Act
MOLE, JESTA & MOLE — Clyclonic Comedy Cyclists
JIMMY JAMES — Monologist
Marguerite Clark. in
"Out Of The Drifts"
Matinee—Wednesday, Friday and Saturday—2:30—10c.
NIGHT—Balcony 10c. — Main Floor 20c. — Children Under Ten Years 5c